



Fork Seals

Kayaba	1-3
Marzocchi	4-5
Paioli	6
Showa	7-10
Tech Suspension	11
WP	12-14
ZF Sachs	15

Heavy Duty Fork Seals

Kayaba	16
Marzocchi	17-18
Showa	19
WP	20-21
ZF Sachs	22

Oil Seal Only Kits

Kayaba	23-24
Marzocchi	25
Showa	26-28
WP	29
Yamaha	30
ZF Sachs	31

Mud Scrapers

Kayaba	32
Marzocchi	33
Showa	34
WP	35-36

Glide Kits

37

Shock Seal Head Units 2.0

Kayaba	38
Showa	38
WP	38-39

Shock Seal Head Service Kits

Kayaba	40
Showa	40
WP	40-41

Fork Slider Kits

42-43

Floating Pistons

Ohlins	44
WP	44

Fork Bushings

45

Fork Service Kits

46

Wheel Seal & Bearing Kits

Front	47-49
Rear	50-51

Mountain Bike Fork Seals .

52



SKF Seal Kits consist of one oil seal and wiper made of self-lubricating compounds developed to achieve superior sealing performance.

- Reduces friction by 20% over standard seals
- Increased seal life
- Compatible with a wide range of (OEM) oils
- Withstands extreme conditions
- Maintains low and consistent friction
- Reduced wear and air suction



KIT-36K Kayaba 36mm	Kawasaki	95-21	KX100
		92-01	KX80
		02-22	KX85
		02-22	KX85-I
		02-22	KX85-II
Yamaha	18-22	YZ65	
	93-01	YZ80	
	02-22	YZ85	
KIT-41K Kayaba 41mm	Honda	1981	CR250R
		Kawasaki	91-93 KDX200 R/SR
	Suzuki	07-11	AN400 / Burgman
		03-11	AN650 / Burgman
	Ducati	15-19	Scrambler 800 Classic
	Honda	10-13	Shadow 750
		07-16	Shadow VT 750
		01-16	Silver Wing 600
		06-10	Silver Wing 400
		09-14	SW-T 400
		Kawasaki	06-16
	06-16		ER-6N
	95-99		GPz 1100 / ZX1100
	91-03		GPz 900 R
	11-20		Ninja 400R
	06-20		Ninja 650R
	14-20		VULCAN S 650
	04-10		Z 750
	13-16		Z 800
	91-06		ZR 750 / Zephyr 750
	94-08		ZRX400
	95-97		ZX-6R / Ninja 600 ZX-6R
	91-94		ZX-7R / Ninja 750
	94-97		ZX-9R / Ninja 900
	03-04	ZX6	
	93-95	ZXR 750	
	Suzuki	07-12	GSF650 / Bandit
		11-16	GSR750
		91-95	GSX-R1100
		08-13	GSX650F
		99-02	SV650
		99-02	SV650S
	Triumph	09-16	Bonneville
		15-20	Bonneville T100
		15-20	Black / T120
06-16		Daytona 675	
06-20		Scrambler 900	

KIT-41K Kayaba 41mm	Triumph	17-20	Street Scrambler
		08-16	Street Triple 675
		2016	Street Triple RX
		16-20	Street Twin
		04-15	Thruxton
	16-20	Thruxton 1200	
	Yamaha	14-20	MT-07
		14-20	MT-09
		2017	SCR 950
		93-94	TZR250RS
91-94		TZR250SP	
1995		TZR250SPR	
95-97		XJR400R	
95-97		XJR400R2	
17-20		XSR 700 ABS	
17-20		XSR 900 ABARTH	
17-20		XSR 900 ABS	
17-20		XV950 Racer ABS	
98-01		YZF-R1	
17-18		YZF-R3	
2005		YZF-R6	
93-95	YZF750SP		
KIT-43K Kayaba 43mm	Honda	94-96	CR125R
		1995	CR250R
		1995	CR500R
	Kawasaki	91-95	KX125
		91-95	KX250
		91-96	KX500
	Beta	15-19	Xtrainer
		15-19	Crosstrainer 300
	Honda	91-99	Transalp 600
		00-07	Transalp 650
	Kawasaki	95-05	KDX200
		97-05	KDX200 R/SR
		91-05	KDX250 R/SR
		06-16	KLX250
		93-14	KLX250R
93-96		KLX650	
97-07	KLZ300R		
Suzuki	14-20	DL1000 / V-Strom	
Yamaha	09-11	Tmax XP500	
Ducati	16-18	HyperMotard 939	
	17-18	Hypermotard 939 SP	
	2016	HyperStrada 939	
	14-20	Monster 1200	



SKF Seal Kits consist of one oil seal and wiper made of self-lubricating compounds developed to achieve superior sealing performance.

- Reduces friction by 20% over standard seals
- Increased seal life
- Compatible with a wide range of (OEM) oils
- Withstands extreme conditions
- Maintains low and consistent friction
- Reduced wear and air suction



KIT-43K Kayaba 43mm	Ducati	17-20	Monster 797	
		14-20	Monster 821	
Honda		11-20	Crosstourer	
		14-19	CTX 1300	
		92-98	DOMINATOR 500	
		92-94	DOMINATOR 650	
		10-16	VFR 1200 F	
	Kawasaki		10-15	D-Tracker 125
			08-20	GTR 1400 / 1400GTR
			08-20	ZG1400 / Concours 14
			97-05	KDX220
			17-20	KLZ 1000
			17-20	VERSYS 1000
			17-20	KLZ 1000
			17-20	VERSYS 1000 Tourer
			17-20	KLZ1000
			11-20	Versys 1000 ABS
		96-06	ZR 1100 / Zephyr 1100	
		04-10	ZX-10R / Ninja 1000	
		90-01	ZX-11 / ZZR 1100	
		90-01	Ninja 1100	
		13-15	ZX-12R / Ninja 1200	
		06-20	ZX-14 / ZX-14R	
		06-20	ZZR 1400 / Ninja 1400	
		96-02	ZX-7R / Ninja 750	
		91-92	ZXR 750	
		02-05	ZZR 1200	
Suzuki		08-09	B-King	
		06-11	GSR600	
		01-08	GSX-R1000	
		89-90	GSX-R1100	
		99-20	GSX-R1300 / Hayabusa	
		14-20	GSX-S1000 ABS	
		14-20	GSX-S1000F ABS	
		97-03	TL1000R	
		97-03	TL1000S	
		2013	VZ 1500 Intruder	
Triumph		10-16	Rocket III Roadster	
		16-17	Thrupton 1200 R	
Yamaha		18-20	FJR1300	
		05-16	FJR1300	
		09-15	FZ6R	
		16-20	MT - 10	
		17-20	MT - 10 Tourer	
		14-22	SUPER TENERE	

KIT-43K Kayaba 43mm	Yamaha	98-07	Vmax 1200	
		94-97	XJR1200	
		98-20	XJR1300	
		02-20	YZF-R1	
		17-20	YZF-R6	
		01-04	YZF-R6	
Honda		03-14	XR250	
		03-07	XR250 M / Motard	
KIT-46K Kayaba 46mm	Honda	97-07	CR125R	
		1996	CR250R	
		96-01	CR500R	
	Kawasaki		96-01	KX125
			96-01	KX250
			97-04	KX500
	Suzuki	01-03	RM250	
	Yamaha		96-03	YZ125
			96-03	YZ250
			01-03	YZ250F
		98-99	YZ400F	
		00-02	YZ426F	
Kawasaki		2003	YZ450F	
		91-94	KDX250	
		09-10	KLX250SF	
		97-07	KLX300R	
	1996	KLX650		
Yamaha		00-03	TT600	
		96-03	WR125	
		96-03	WR250	
		01-04	WR250F	
		08-19	WR250R	
		98-00	WR400F	
		00-02	WR426F	
		03-04	WR450F	
Honda	2012	VFR1200 X		
Kawasaki		95-06	VN 800	
		96-03	Voyager 1200	
		96-08	Vulcan 1500	
		06-08	Vulcan 1600	
		03-06	Z 1000 / Z 1000 SX	
		03-06	ZX1000G	
		92-95	ZR 1100 / Zephyr 1100	
		01-05	ZRX 1200 S	
		98-03	ZX-6R / Ninja 600 ZX-6R	
		96-97	ZX-7RR / Ninja 750	
Suzuki	08-09	B-King		



SKF Seal Kits consist of one oil seal and wiper made of self-lubricating compounds developed to achieve superior sealing performance.

- Reduces friction by 20% over standard seals
- Increased seal life
- Compatible with a wide range of (OEM) oils
- Withstands extreme conditions
- Maintains low and consistent friction
- Reduced wear and air suction



KIT-46K Kayaba 46mm	Suzuki	01-08	GSX1400
		03-07	SV1000S
		98-03	TL1000R
		13-15	VZ 1500 Boulevard
		2009	VZ 1500 Boulevard
	Triumph	2005	Daytona 650
		03-06	Speed Four
		2015	Tiger Explorer XC
		2015	Tiger Explorer XC SE
		02-06	XJR1300
2006		YZF-R1SP / YZF-R1LE	
06-09		YZF-R6S	
KIT-48K Kayaba 48mm	Husq.	10-13	CR125
		11-13	CR150
		10-13	TC250
		11-13	TC449
		2010	TC450
		2010	TC510
	Kawasaki	02-08	KX125
		02-08	KX250
		04-05	KX250F / KXF250
		06-12	KX450F / KXF450
	Suzuki	04-06	RM-Z250
		19-22	RM-Z250
	TM	13-22	MX 125
		13-22	MX 144
		13-22	MX 250
		13-22	MX 250 FI
		13-22	MX 450 FI
	Yamaha	04-22	YZ125
		04-22	YZ250
		04-22	YZ250F
		04-22	YZ450F
	GasGas	18-20	EC 250 Racing E4
		18-20	EC 300 Racing E4
		2019	EC200
		2019	XC 200
		18-19	XC 250
		18-19	XC 300
Husq.	10-13	TC511	
	10-13	TE250	
	10-13	TE310	
	11-13	TE449	
	2010	TE450	
	11-13	TE510	

KIT-48K Kayaba 48mm	Husq.	11-13	TE511
		11-13	WR125
		10-13	WR250
		11-13	WR300
	Kawasaki	07-12	KLX450
	Sherco	19-22	125 SE FACTORY
		19-22	250 SE FACTORY
		19-22	250 SEF FACTORY
		19-22	300 SE FACTORY
		19-22	300 SEF FACTORY
19-22		450 SEF FACTORY	
19-22		500 SEF FACTORY	
Yamaha	05-21	WR250F	
	05-21	WR450F	
	15-21	YZ250FX	
	16-21	YZ250X	
	16-21	YZ450FX	
Ducati	2008	Hypermotard 1100 S	
	17-20	Multistrada 950	
	16-20	SM 500 R	
	04-16	YZ450SM	
Honda	09-12	CRF450R	



SKF Seal Kits consist of one oil seal and wiper made of self-lubricating compounds developed to achieve superior sealing performance.

- Reduces friction by 20% over standard seals
- Increased seal life
- Compatible with a wide range of (OEM) oils
- Withstands extreme conditions
- Maintains low and consistent friction
- Reduced wear and air suction



KIT-35M Marzocchi 35mm	Beta	2005	R 10 2T/Minicross R 10
		2007	R 150 4T
	KTM	06-11	50 SX
		02-11	65 SX
Honda	10-13	VT1300 C	
KIT-40M Marzocchi 40mm	GasGas	06-14	TXT 125
		06-14	TXT 250
		06-14	TXT 280
		06-14	TXT 300
		06-14	TXT PRO 125
		06-14	TXT PRO 125 R / Racing
		06-14	TXT PRO 250
		06-14	TXT PRO 250 R / Racing
		06-14	TXT PRO 280
		06-14	TXT PRO 280 R / Racing
		06-14	TXT PRO 300
		06-14	TXT PRO 300 R / Racing
		06-14	TXT RAGA 250
	06-14	Replica Raga	
	06-14	TXT RAGA 280	
	Scorpa	11-13	125 SC Factory
		11-13	125 SC Racing
2016		125 Twenty	
11-13		250 SC Factory	
2016		250 Twenty	
11-13		300 SC Factory	
12-16		T-Ride 290	
12-16	TY-S 125 F		
KIT-43M Marzocchi 43mm	Aprilia	09-16	Mana 850 GT
		14-16	Shiver
	Ducati	10-11	Hypermotard 796
		13-15	Hypermotard 821
		11-15	Streetfighter 848
		17-20	Supersport
17-20	Supersport S		
KIT-45M Marzocchi 45mm	GasGas	04-09	MC 125
		03-09	MC 250
	Husq.	96-06	CR125
		96-04	CR250
		03-05	TC450
		2005	TC510
		01-02	TC570
		99-01	TC610
		96-98	125 SX
	95-96	250 SX	
	KTM	96-98	125 SX

KIT-45M Marzocchi 45mm	KTM	1996	360 SX	
		TM	02-04	EN 530 F
			96-04	MX 125
			96-04	MX 250
			02-04	MX 250 FI
			97-04	MX 300
			02-03	MX 400 FI
	Beta	2004	MX 450 FI	
		02-04	MX 530 F	
		05-10	RR 400 4T	
		05-10	RR 450 4T	
		2010	RR 520 4T	
	BMW	05-09	RR 525 4T	
		04-06	HP2 Enduro	
	GasGas	04-10	EC125 / EC125 E	
		09-15	EC125 R	
		09-15	EC125 E R / Racing	
04-15		EC200		
04-13		EC250		
03-13		EC300 / EC300 E		
03-07		EC450 FSE		
08-09		EC450 FSR		
Husq.	2007	MC450 FSR		
	03-07	TE250		
	2001	TE400		
	96-01	TE410		
	03-05	TE450		
	04-05	TE510		
	01-04	TE570		
	99-08	TE610		
	10-11	TE630		
	96-08	WR125		
KTM	99-08	WR250		
	96-02	WR360		
	96-99	125 EGS		
	96-99	125 EXC		
	98-99	200 EGS		
	98-99	200 EXC		
	98-99	200 MXC		
	95-96	250 EGS		
	95-96	250 EXC		
	95-96	300 EGS		
95-96	300 EXC			
1996	300 MXC			
1996	360 EGS			



SKF Seal Kits consist of one oil seal and wiper made of self-lubricating compounds developed to achieve superior sealing performance.

- Reduces friction by 20% over standard seals
- Increased seal life
- Compatible with a wide range of (OEM) oils
- Withstands extreme conditions
- Maintains low and consistent friction
- Reduced wear and air suction



KIT-45M Marzocchi 45mm	KTM	1996	360 EXC
		1996	360 MXC
		1996	400 RXC
		1995	440 EXC
		1996	550 MXC
		1996	620 RXC
	TM	96-04	EN 125
		96-04	EN 250
		02-04	EN 250 F / FI
		97-04	EN 300
02-03		EN 400 FI	
BMW	2004	EN 450 F / FI / F ES	
	06-11	F800GS	
	07-10	G450X	
	06-08	G650 XChallenge	
	06-08	G650 XCountry	
	06-07	G650 Xmoto	
GasGas	06-08	HP2 Megamoto	
	04-09	SM 125	
	04-05	SM 250	
	04-05	SM450 FSE	
Husq.	07-08	SM450 FSR	
	2004	SM400 R	
	03-05	SM450 R	
	2005	SM510 R	
	01-04	SM570 R	
	01-08	SM610	
	99-01	SM610 IE	
	00-01	SM610 R	
	10-11	SM630 S	
	GasGas	2009	Halley 450 EH
2009		Halley 450 SM	
KIT-48M Marzocchi 48mm	Beta	13-14	RR 250 2T
		13-14	RR 250 2T Racing
		13-14	RR 300 2T
		13-14	RR 300 2T Racing
		12-14	RR 350 4T
		12-14	RR 400 4T
		11-14	RR 450 4T
		12-14	RR 498 4T
	GasGas	11-15	EC200
		11-15	EC250
KIT-50M Marzocchi 50mm	Husq.	07-09	CR125
		06-09	TC250
		06-09	TC450

KIT-50M Marzocchi 50mm	TM	07-17	EN 530 F	
		07-12	MX 125	
		07-12	MX 144	
		07-12	MX 250	
		07-12	MX 250 FI	
		07-12	MX 300	
		07-12	MX 450 FI	
		07-16	MX 530 F	
		Beta	2011	RR 400 4T
			2011	RR 450 4T
2011	RR 520 4T			
Husq.	07-09	TE250		
	06-09	TE450		
	06-09	TE510		
	07-10	WR125		
	07-10	WR250		
	07-10	WR300		
TM	07-17	EN 125		
	07-17	EN 144		
	07-17	EN 250		
	07-17	EN 250 F / FI		
	07-17	EN 300		
	07-17	EN 450 F / FI / F ES		
	Ducati	10-18	Diavel	
07-09		Hypermotard 1100		
10-11		Hypermotard 1100 Evo		
2009		Hypermotard 1100 S		
13-15		Hypermotard 800		
13-15		Hypermotard 821 SP		
13-14		Superbike Pan. 1199		
2015		Panigale 1299 S		
16-20		X Diavel		
TM		15-22	SMM 530 F	
	15-17	SMM 125		
	15-17	SMR 125		
	15-22	SMR 450 F		
	15-22	SMR 530 F		
	15-22	SMX 450 FI		
	15-22	SMX 530 F		



SKF Seal Kits consist of one oil seal and wiper made of self-lubricating compounds developed to achieve superior sealing performance.

- Reduces friction by 20% over standard seals
- Increased seal life
- Compatible with a wide range of (OEM) oils
- Withstands extreme conditions
- Maintains low and consistent friction
- Reduced wear and air suction



KIT-38P Paioli 38mm	Beta	06-22	EVO 125 2T
		12-22	EVO 125 2T Factory
		12-22	EVO 200 2T
		06-22	EVO 250 2T
		12-22	EVO 250 2T Factory
		12-22	EVO 250 4T
		06-22	EVO 300 2T
		12-22	EVO 300 2T Factory
		12-22	EVO 300 4T
		17-22	EVO 300 4T Factory
		17-22	EVO 300 SS 2T
		12-22	EVO 80





SKF Seal Kits consist of one oil seal and wiper made of self-lubricating compounds developed to achieve superior sealing performance.

- Reduces friction by 20% over standard seals
- Increased seal life
- Compatible with a wide range of (OEM) oils
- Withstands extreme conditions
- Maintains low and consistent friction
- Reduced wear and air suction



KIT-37S Showa 37mm	Honda	1983	GL650	
		84-85	VF500 C	
		84-86	VF500 F	
		1984	VF700 C	
		84-85	VF700 S	
		82-83	VF750 C	
		82-83	VF750 S	
		1986	VFR 750 F	
		86-87	VFR700	
		88-90	VT250	
		83-84	VT500 C	
		83-84	VT500 FT	
		Kawasaki	97-06	ER-5 500
	08-15		GPz 250 / EX 250	
	08-15		Ninja 250 R	
	94-99		GPz 500 S / EX 500R	
	94-99		Ninja 500	
	12-17		Ninja 300 / EX 300	
	14-16		Z 250	
	15-16		Z 300	
KIT-39S Showa 39mm	Honda		84-85	XL350 R
		83-87	XL600 R	
		83-85	CB650 / F	
		81-82	CB900 F / Hornet	
		94-01	CBX 750	
		81-82	CBX1100	
		1983	CX650	
		80-83	GL1100 / Golden Wing	
		82-83	GL1100 A / Gold Wing	
		80-83	GL1100 I	
		80-83	Gold Wing Interstate	
		85-87	VF700 C	
		84-85	VF700 F	
		1988	VF750 C	
		83-84	VF750 F	
		84-87	VT700 / Shadow	
		1983	VT750 / Shadow	
	1988	VT800 / Shadow		
	Suzuki	92-94	RG125	
		88-91	VS750GLP	
		92-09	VS800GL	
	KIT-41S Showa 41mm	Honda	88-02	NX 650 Dominator
			88-91	NXR125 / Bros
87-99			XL600 V / Transalp	
00-06			XL650 V / Transalp	

KIT-41S Showa 41mm	Honda	08-11	XL700 V / Transalp	
		Kawasaki	90-99	KDX125 SR
		Honda	17-20	X-ADV
	Buell	00-12	XB12R Firebolt	
		00-12	XB12S Lighting	
		00-12	XB9R Firebolt	
		Ducati	90-93	Superbike 851
	Ducati	90-95	Superbike 888	
		91-97	Supersport 900 S	
		90-94	Supersport 900 SS	
		Honda	12-17	CB1100
	13-14		CB400 F / CB-1	
	92-13		CB400 SF	
	13-16		CB400 X	
	13-20		CB500 F	
	13-22		CB500 X	
	98-14		CB600 F / Hornet	
	14-20		CB650 F	
	91-08		CB750	
	12-16		CBF1000	
	04-12		CBF600N / CBF600S	
	89-99		CBR 1000 F	
	13-20		CBR 500 R	
	05-20		CBR 600 RR	
	14-18		CBR 650 F	
	13-16		CBR400 R	
	90-93		CBR400 RR	
	91-98		CBR600 F2	
	91-98		CBR600 F3	
	17-20		CMX 500 REBEL	
	14-18		CTX700	
	08-17		DEAUVILLE 700 ABS	
	08-10		DN-01	
11-13	INTEGRA 700			
14-17	INTEGRA 750			
14-20	NC 750 S			
12-14	NC700S			
12-14	NC700X			
14-18	NCX750/X			
88-96	NSR250			
94-99	RVF400			
90-97	VFR 750 F			
98-01	VFR 800			
89-93	VFR400 R			
1994	VFR750			



SKF Seal Kits consist of one oil seal and wiper made of self-lubricating compounds developed to achieve superior sealing performance.

- Reduces friction by 20% over standard seals
- Increased seal life
- Compatible with a wide range of (OEM) oils
- Withstands extreme conditions
- Maintains low and consistent friction
- Reduced wear and air suction



KIT-41S Showa 41mm	Honda	98-01	VFR800 FI
		10-13	VT1300 C
		10-14	VT750S
		97-05	VTR 1000 F
		98-13	VTR250
	Kawasaki	17-20	KLE / VERSYS 650 SE
		17-20	VERSYS 650 Tourer Plus
		17-20	Tourer Plus SE
		17-20	Grand Tourer
		17-20	Grand Tourer SE
		07-16	Versys 650
		07-16	KLE650
		11-17	NINJA1000
		11-20	VN 900
		06-16	VULCAN 900
		17-20	Z 1000 / Z 1000 SX
		03-20	ZX1000G
		17-20	Z 1000 R
		17-20	Z 1000 SX
		17-20	Z 1000 SX Tourer
05-20		ZX-6R / Ninja 600 ZX-6R	
91-94		ZXR 400	
90-06		ZZ-R 400	
90-06	ZZ-R 600		
Suzuki	05-06	GSF650 / Bandit	
	06-18	GSX-R600	
	06-20	GSX-R750	
	91-93	GSX-R750	
	98-05	GSX600F	
	92-96	RF400	
	92-96	RF600R	
	91-98	RGV250 / Gamma	
	09-13	SFV400 / Gladius	
	09-15	SFV650 / Gladius	
	03-11	SV650	
	03-11	SV650S	
	Yamaha	1989	TZR250
93-96		XJR400	
KIT-43S Showa 43mm	Honda	92-93	CR125R
		92-94	CR250R
		84-88	CR500R
		12-15	CRF250 L
		17-20	CRF250 L
		17-20	CRF 250 RALLY
		85-00	XR600

KIT-43S Showa 43mm	Suzuki	04-20	DL650 / V-Strom
		01-07	DR-Z250
		90-93	DR250
		90-95	DR250S
		90-96	DR350
	90-99	DR350SE	
	Honda	14-20	NC 700 Vultus
	Aprilia	07-10	Mana 850
		00-08	RSV 1000
		07-09	Shiver
	02-09	Tuono 1000	
	Ducati	15-18	1299 PANIGALE
		15-18	1299 PANIGALE S
		13-15	Hyperstrada
		01-02	MH 900e
		03-07	Monster 1000
		08-09	Monster 1100
		2001	Monster 600
		00-07	Monster 620
		02-06	Monster 620 S
07-08		Monster 695	
08-13		Monster 696	
00-02		Monster 750	
03-07		Monster 800	
00-02		Monster 900	
05-08		Monster S2R 1000	
05-08		Monster S2R 800	
02-06		Monster S4	
02-06		Monster S4R	
03-06		Multistrada 1000	
07-09		Multistrada 1100	
2006	Multistrada 620		
07-09	Sportclassic GT 1000		
00-07	Sporttouring ST2		
00-07	Sporttouring ST3		
00-07	Sporttouring ST4		
95-03	Superbike 748		
98-99	Superbike 748 SPS		
13-15	Superbike 899 Pan.		
94-96	Superbike 916 SP		
16-18	Superbike 959 Pan.		
00-01	Superbike 996		
03-06	Superbike 999		
15-18	Superbike Pan. 1299		
03-07	Supersport 1000		



SKF Seal Kits consist of one oil seal and wiper made of self-lubricating compounds developed to achieve superior sealing performance.

- Reduces friction by 20% over standard seals
- Increased seal life
- Compatible with a wide range of (OEM) oils
- Withstands extreme conditions
- Maintains low and consistent friction
- Reduced wear and air suction



KIT-43S Showa 43mm	Ducati	2003	Supersport 620
		2003	Supersport 620 S
		00-02	Supersport 750
		03-07	Supersport 800
		00-02	Supersport 900
Honda		12-20	CB1000 R
		97-13	CB1300 SF / X4
		02-07	CB900 F / Hornet
		01-07	CBF900
		04-20	CBR 1000 RR
		99-06	CBR 600 F
		97-03	CBR1100
		99-06	CBR600 F4
		00-03	CBR929 RR
		00-03	CBR954 RR
		15-18	Crossrunner
		10-13	VFR 1200 F
		02-09	VFR 800
		14-19	VFR 800
		1990	VFR750
	01-03	VTR1000 FSP	
Kawasaki		15-20	NINJA H2
		15-20	NINJA H2R
		06-08	Vulcan 1600
		11-20	ZX-10R / Ninja 1000
		17-20	ZX-10RR NINJA 1000
Suzuki		97-06	GSF1200 / Bandit
		07-12	GSF1250 / Bandit
		06-13	GSR400
		09-20	GSX-R1000
		04-05	GSX-R600
		94-05	GSX-R750
		94-97	RF900R
		2012	V-Strom 1000 DL
		06-09	V-Strom 1000 DL
Triumph		15-16	Speed 94
		11-15	Speed Triple 1050 ABS
		11-15	Speed Triple 1050 R
		16-20	Speed Triple S
		16-20	Tiger 800 XCx LOW
		15-20	Tiger 800 XR
		15-20	Tiger 800 XRx
		16-20	Tiger 800 XRx LOW
	2016	Tiger Sport	
Yamaha		1999	TZ250

KIT-43S Showa 43mm	Yamaha	09-12	V Star 950
		04-11	V Star Classic
		03-09	V-STAR Silverado 1100
		03-04	XV1700 Road Star
		03-14	XV1700 RS Warrior
		03-09	XVS1100A Classic
		03-09	DragStar Classic
		03-09	V-Star Classic
		07-10	XVS1300 V Star 1300
		96-98	YZF750R
KIT-45S Showa 45mm	Honda	90-91	CR125R
		89-91	CR250R
		89-91	CR500R
	Suzuki	91-98	RM-X250
		91-95	RM125
		91-95	RM250
	Honda	15-19	Crf 1000 Africa Twin
		03-04	CBR 600 RR
		92-99	CBR 900 RR
		97-00	GL1500 C
	01-03	GL1500 CD	
	99-01	GL1500 CF	
	97-00	GL1500 CT	
	01-17	GL1800	
	02-07	Pan European	
	03-17	ST1300	
	10-20	VT 1300 CX	
	2010	VTX1300 CX Fury	
	02-08	VTX1800	
Suzuki	97-03	GSX-R600	
Triumph	99-06	Daytona 955i	
	97-98	Daytona T595	
	99-04	Speed Triple 955i	
	97-01	Speed Triple T509	
	10-14	Tiger 800	
	11-14	Tiger 800 XC	
KIT-47S Showa 47mm	Honda	97-07	CR250R
		97-01	CR500R
		04-09	CRF250R
		02-08	CRF450R
	Kawasaki	04-12	KX250F / KXF250
	Suzuki	07-12	RM-Z250
		04-12	RM-Z450
		01-08	RM125
		04-08	RM250



SKF Seal Kits consist of one oil seal and wiper made of self-lubricating compounds developed to achieve superior sealing performance.

- Reduces friction by 20% over standard seals
- Increased seal life
- Compatible with a wide range of (OEM) oils
- Withstands extreme conditions
- Maintains low and consistent friction
- Reduced wear and air suction



KIT-47S Showa 47mm	Honda	04-17	CRF250X	
		04-17	CRF450X	
	Kawasaki	04-05	KF450F	
	Suzuki	04-08	DR-Z400SM	
	Triumph	14-17	TB Commander	
		14-15	Thunderbird LT	
		10-17	Thunderbird Storm	
		16-17	TB NightStorm	
KIT-48S Showa 48mm	Honda	10-14	CRF250R	
	Kawasaki	13-19	KX250F / KXF250	
	Suzuki	13-15	RM-Z250	
		13-14	RM-Z450	
KIT-49S Showa 49mm	Honda	15-22	CRF250R	
		17-22	CRF450R	
	Kawasaki	15-22	KX450F / KXF450	
		Suzuki	15-22	RM-Z450
			96-00	RM125
		96-00	RM250	
	Honda	17-19	CRF 450 RXC	
		19-22	CRF250RX	
		17-22	CRF450RX	
	Suzuki	00-07	DR-Z400E	
00-03		DR-Z400K		
00-13		DR-Z400S		





SKF Seal Kits consist of one oil seal and wiper made of self-lubricating compounds developed to achieve superior sealing performance.

- Reduces friction by 20% over standard seals
- Increased seal life
- Compatible with a wide range of (OEM) oils
- Withstands extreme conditions
- Maintains low and consistent friction
- Reduced wear and air suction



KIT-39T Tech Suspension 39mm	TM	13-22	MX 85
	GasGas	18-22	TXT 125 RACING
		18-22	TXT 250 RACING
		18-22	TXT 280 RACING
		18-22	TXT 300 RACING
		18-20	TXT GP 280
		18-20	TXT GP 125
		18-20	TXT GP 250
		18-20	TXT GP 300
	Scorpa	15-17	125 Twenty
		15-17	250 Twenty
		15-17	300 Twenty
	Sherco	12-22	125 ST
		12-22	250 ST
		12-16	290 ST
		17-22	300ST
		12-17	305 ST
		12-17	80ST



Sai is bhacantl



SKF Seal Kits consist of one oil seal and wiper made of self-lubricating compounds developed to achieve superior sealing performance.

- Reduces friction by 20% over standard seals
- Increased seal life
- Compatible with a wide range of (OEM) oils
- Withstands extreme conditions
- Maintains low and consistent friction
- Reduced wear and air suction



KIT-35W 35mm	KTM	12-16	50 SX	
		12-16	65 SX	
KIT-35WN WP 35mm	Husq.	17-22	TC50	
		17-22	TC65	
	KTM	17-22	50 SX	
		17-22	65 SX	
KIT-43W WP 43mm	Husaberg	00-01	FX470	
		00-01	FX650	
	KTM	00-02	125 SX	
		00-02	200 SX	
		00-02	250 SX	
		00-02	380 SX	
		2000	400 SC	
		00-01	400 SX	
		2000	400 SXC	
		00-01	520 SX	
		03-04	625 SXC	
		Husaberg	00-01	FC400
			00-01	FC470
			00-01	FC550
	00-01		FE400	
	00-01		FE501	
	00-01		FE650	
	00-01		FS400	
	00-01		FS650	
	KTM	08-09	105 XC	
		00-02	125 EXC	
		00-01	125 EXE	
		00-02	200 EXC	
		00-02	200 MXC	
		00-02	250 EXC	
		2002	250 EXC-G Racing	
		00-02	300 EXC	
		00-02	300 MXC	
00-02		380 EXC		
00-02		380 MXC		
00-02		400 EXC		
00-01		400 LC4-E		
01-02		400 MXC		
00-02		520 EXC		
01-02		520 MXC		
03-04		640 Duke		
2000		640 LC4 Adventure		
2000		640 Adventure		
03-04		640 LC4 Enduro		

KIT-43W WP 43mm	KTM	14-17	Freeride 250 R	
		12-17	Freeride 350	
KIT-48W WP 48mm	Husq.	14-22	TC85	
		KTM	06-11	105 SX
			03-22	85 SX
	08-09		85 XC	
	BMW	11-17	F650GS	
		12-18	F800GS Adventure	
	KTM	15-16	1050 Adventure	
		17-18	1090 Adventure	
		09-15	1190 RC8 R	
		11-20	125 Duke	
		11-16	200 Duke	
		14-20	390 Duke	
		13-20	690 Duke	
		16-17	690 Duke R	
		2015	RC 125	
		15-20	RC 200	
		15-20	RC 390	
		Triumph	15-16	Tiger 800 XC
	16-20		Tiger 800 XCa	
	15-20		Tiger 800 XCx	
	12-19		Trophy SE	
	KTM	00-01	640 SC Super Moto	
	KIT-48W WP 48mm	Husq.	14-22	FC250
			14-22	FC350
			14-22	FC450
			14-22	TC125
			14-22	TC250
			14-16	TC300
KTM		03-22	125 SX	
		08-22	150 SX	
		03-22	250 SX	
		07-22	250 SX-F	
		11-22	350 SX-F	
		03-06	450 SX	
		03-22	450 SX-F	
		03-07	525 SX Racing	
		Husaberg	10-12	FE390
			04-12	FE450
			04-08	FE550
			04-10	FE570
04-08	FE650			
13-14	TE125			
13-14	TE250			



SKF Seal Kits consist of one oil seal and wiper made of self-lubricating compounds developed to achieve superior sealing performance.

- Reduces friction by 20% over standard seals
- Increased seal life
- Compatible with a wide range of (OEM) oils
- Withstands extreme conditions
- Maintains low and consistent friction
- Reduced wear and air suction



KIT-48W WP 48mm	Husaberg	13-14	TE300
	Husq.	14-22	FE250
		14-22	FE350
		14-22	FE450
		14-22	FE501
		14-17	TE125
		14-17	TE250
		18-22	TE250 i (iniezione)
		14-17	TE300
		18-22	TE300 i (iniezione)
		18-19	TX125
	KTM	03-16	125 EXC
		03-16	125 EXC Six Days
		18-19	125 XC-W
		08-21	150 XC
		17-19	150 XC-W
		03-16	200 EXC
		03-16	200 XC-W
		03-21	250 XC
		03-17	250 EXC
		03-17	250 EXC Six Days
		07-22	250 EXC-F
		07-22	250 EXC-F Six Days
		18-22	250 EXC-TPI INIEZIONE
		07-22	250 XC-F
		07-22	250 XC-W
		07-22	250 XCF-W
		03-17	300 EXC
		03-17	300 EXC Six Days
		18-22	300 EXC-TPI INIEZIONE
		03-22	300 XC
		03-22	300 XC-W
		11-22	350 EXC-F
12-22		350 EXC-F Six Days	
11-22		350 XC-F	
11-22		350 XCF-W	
03-11		400 EXC	
03-11	400 EXC Racing		
03-11	400 EXC Six Days		
03-11	400 EXC-G Racing		
03-11	400 XC-G		
03-11	400 XC-W		
03-16	450 EXC		
03-11	450 EXC R		
03-08	450 EXC R Six Days		

KIT-48W WP 48mm	KTM	03-08	450 EXC Racing	
		03-21	450 EXC Six Days	
		03-09	450 XC	
		03-22	450 XC-F	
		03-22	450 XC-W	
		03-08	450 XCR-W	
		12-19	500 EXC	
		12-21	500 EXC Six Days	
		12-15	500 XC	
		12-22	500 XC-W	
		03-07	525 EXC	
		03-07	525 EXC Racing	
		03-07	525 EXC Racing 6 Days	
		03-07	525 EXC-G Racing	
		03-07	525 MXC Racing	
		03-07	525 MXC-G Racing	
		03-07	525 Racing	
		03-07	525 XC-G Racing	
		03-07	525 XC-W	
		08-11	530 EXC Factory	
		08-11	530 EXC-R	
		08-11	530 EXC-R Six Days	
		08-11	530 XC-W	
		08-11	530 XCR-W	
		08-18	690 Enduro R	
		08-11	950 Super Enduro R	
		07-14	990 Adventure	
		Sherco	19-22	125 SE-R
			12-18	250 SE
			12-22	250 SE-R
			12-18	250 SEF
			12-22	250 SEF-R
			12-13	300 SE
			12-22	300 SE-R
	12-16		300 SEF	
	12-22		300 SEF-R	
	18-22		450 SEF-R	
	KTM	17-19	1090 Adventure R	
		13-16	1190 Adventure R	
		17-22	1290 Super Adv. R	
		16-22	1290 Super Adv.	
		16-22	1290 Super Duke GT	
		16-22	1290 Super Duke R	
		08-21	690 SMC R	
		11-12	950 Adventure	



SKF Seal Kits consist of one oil seal and wiper made of self-lubricating compounds developed to achieve superior sealing performance.

- Reduces friction by 20% over standard seals
- Increased seal life
- Compatible with a wide range of (OEM) oils
- Withstands extreme conditions
- Maintains low and consistent friction
- Reduced wear and air suction



KIT-48W WP 48mm	KTM	11-13	990 Super Duke
	Triumph	16-20	Tiger Explorer XCa
		16-20	Tiger Explorer XCx
		16-20	Tiger Explorer XCx low
	KTM	03-14	450 SMR
		03-07	525 SMR
		03-07	525 SX SUPERMOTO
08-10		690 SMR	





SKF Seal Kits consist of one oil seal and wiper made of self-lubricating compounds developed to achieve superior sealing performance.

- Reduces friction by 20% over standard seals
- Increased seal life
- Compatible with a wide range of (OEM) oils
- Withstands extreme conditions
- Maintains low and consistent friction
- Reduced wear and air suction



KIT-43Z ZF Sachs 43mm	Aprilia	13-17	Caponord
		12-16	Dorsoduro 1200
		11-17	Dorsoduro 750
		2010	750 Factory
		11-18	RSV4 RR Race Rep.
		10-17	Shiver
		11-20	Tuono V4 R
KIT-46Z ZF Sachs 46mm	BMW	11-14	HP4
		14-20	R nineT
		14-18	S1000R
		08-18	S1000RR
		14-18	S1000XR
KIT-48Z ZF Sachs 48mm	Beta	18-22	RR 125 2T
		15-22	RR 250 2T
		15-19	RR 250 2T Racing
		15-22	RR 300 2T
		15-19	RR 300 2T Racing
		15-22	RR 350 4T
		15-19	RR 350 4T Racing
		15-22	RR 390 4T
		15-22	RR 430 4T
		15-19	RR 430 4T Racing
		15-22	RR 480 4T
		15-19	RR 480 4T Racing
		Husq.	12-13
	12-13		Nuda 900 R
	Sherco	17-18	250 SE-R
		17-18	250 SEF-R
		17-18	300 SE-R
		17-18	300 SEF-R
		17-18	450 SEF-R
	Ducati	17-18	Multistrada 1200
17-18		Multistrada 1200 Pro	





SKF HD Seal Kits consist of one oil seal and wiper made of self-lubricating compounds developed to achieve superior sealing performance with a dual lip design that creates a further labyrinth to trap dirt from reaching the oil seal.

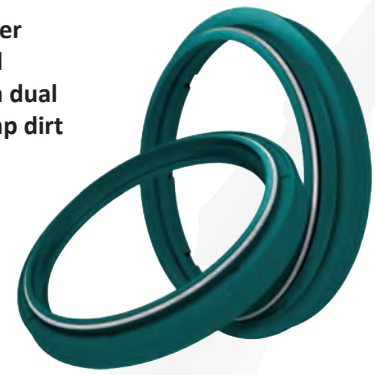

- Reduces friction by 20% over standard seals
- Compatible with a wide range of (OEM) oils
- Withstands extreme conditions
- Maintains low and consistent friction
- Reduced wear and air suction

KIT-48K-HD Kayaba 48mm	Husq.	10-13	CR125
		11-13	CR150
		10-13	TC250
		11-13	TC449
		2010	TC450
		2010	TC510
	Kawasaki	02-08	KX125
		02-08	KX250
		04-05	KX250F / KXF250
		06-12	KX450F / KXF450
	Suzuki	04-06	RM-Z250
		19-22	RM-Z250
	TM	13-22	MX 125
		13-22	MX 144
		13-22	MX 250
		13-22	MX 250 FI
		13-22	MX 450 FI
	Yamaha	04-22	YZ125
		04-22	YZ250
		04-22	YZ250F
		04-22	YZ450F
	GasGas	18-20	EC 250 Racing E4
		18-20	EC 300 Racing E4
		2019	EC200
2019		XC 200	
18-19		XC 250	
18-19		XC 300	
Husq.	10-13	TE511	
	10-13	TE250	
	10-13	TE310	
	11-13	TE449	
	2010	TE450	
	2010	TE510	
Husq.	11-13	TE511	
	11-13	WR125	
	10-13	WR250	
	11-13	WR300	
Kawasaki	07-12	KLX450	
Sherco	19-22	125 SE FACTORY	
	19-22	250 SE FACTORY	
	19-22	250 SEF FACTORY	
	19-22	300 SE FACTORY	
	19-22	300 SEF FACTORY	
	19-22	450 SEF FACTORY	
	19-22	500 SEF FACTORY	

KIT-48K-HD Kayaba 48mm	Yamaha	05-22	WR250F
		05-22	WR450F
		15-22	YZ250FX
		16-22	YZ250X
		16-22	YZ450FX
		Ducati	2008
	17-20		Multistrada 950
	16-20		SM 500 R
	04-16		YZ450SM





SKF HD Seal Kits consist of one oil seal and wiper made of self-lubricating compounds developed to achieve superior sealing performance with a dual lip design that creates a further labyrinth to trap dirt from reaching the oil seal.

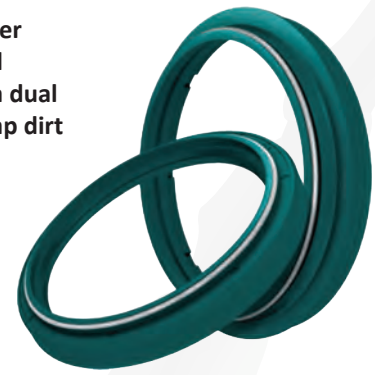

- Reduces friction by 20% over standard seals
- Compatible with a wide range of (OEM) oils
- Withstands extreme conditions
- Maintains low and consistent friction
- Reduced wear and air suction

KIT-45M-HD Marzocchi 45mm	GasGas	04-09	MC 125
		03-09	MC 250
	Husq.	96-06	CR125
		96-04	CR250
		03-05	TC450
		2005	TC510
		01-02	TC570
		99-01	TC610
		KTM	96-98
	95-96		250 SX
	1996		360 SX
	TM	02-04	EN 530 F
		96-04	MX 125
		96-04	MX 250
		02-04	MX 250 FI
		97-04	MX 300
		02-03	MX 400 FI
		2004	MX 450 FI
	Beta	02-04	MX 530 F
		05-10	RR 400 4T
05-10		RR 450 4T	
2010		RR 520 4T	
BMW	05-09	RR 525 4T	
	04-06	HP2 Enduro	
GasGas	04-10	EC125 / EC125 E	
	09-15	EC125 R	
	09-15	EC125 E R / Racing	
	04-15	EC200	
	04-13	EC250	
	03-13	EC300 / EC300 E	
	03-07	EC450 FSE	
	08-09	EC450 FSR	
Husq.	2007	MC450 FSR	
	03-07	TE250	
	2001	TE400	
	96-01	TE410	
	03-05	TE450	
	04-05	TE510	
	01-04	TE570	
	99-08	TE610	
	10-11	TE630	
	96-08	WR125	
	99-08	WR250	
KTM	96-02	WR360	
	96-99	125 EGS	

KIT-45M-HD Marzocchi 45mm	KTM	96-99	125 EXC
		98-99	200 EGS
		98-99	200 EXC
		98-99	200 MXC
		95-96	250 EGS
		95-96	250 EXC
		95-96	300 EGS
		95-96	300 EXC
		1996	300 MXC
		1996	360 EGS
		1996	360 EXC
		1996	360 MXC
		1996	400 RXC
		1995	440 EXC
		1996	550 MXC
		1996	620 RXC
	TM	96-04	EN 125
		96-04	EN 250
		02-04	EN 250 F / FI
		97-04	EN 300
02-03		EN 400 FI	
BMW	2004	EN 450 F / FI / F ES	
	06-11	F800GS	
	07-10	G450X	
	06-08	G650 XChallenge	
	06-08	G650 XCountry	
GasGas	06-07	G650 Xmoto	
	06-08	HP2 Megamoto	
	04-09	SM 125	
	04-05	SM 250	
Husq.	04-05	SM450 FSE	
	07-08	SM450 FSR	
	2004	SM400 R	
	03-05	SM450 R	
	2005	SM510 R	
	01-04	SM570 R	
	01-08	SM610	
	99-01	SM610 IE	
GasGas	00-01	SM610 R	
	10-11	SM630 S	
KIT-50M-HD Marzocchi 50mm	GasGas	2009	Halley 450 EH
		2009	Halley 450 SM
KIT-50M-HD Marzocchi 50mm	Husq.	07-09	CR125
		06-09	TC250
		06-09	TC450



SKF HD Seal Kits consist of one oil seal and wiper made of self-lubricating compounds developed to achieve superior sealing performance with a dual lip design that creates a further labyrinth to trap dirt from reaching the oil seal.

- Reduces friction by 20% over standard seals
- Compatible with a wide range of (OEM) oils
- Withstands extreme conditions
- Maintains low and consistent friction
- Reduced wear and air suction

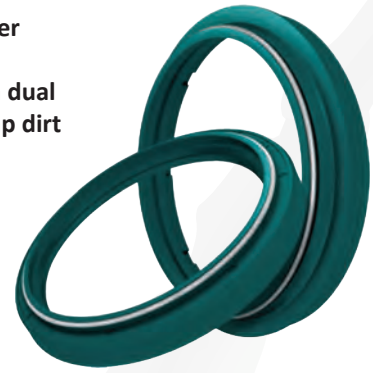

KIT-50M-HD Marzocchi 50mm	TM	07-17	EN 530 F
		07-12	MX 125
		07-12	MX 144
		07-12	MX 250
		07-12	MX 250 FI
		07-12	MX 300
		07-12	MX 450 FI
		07-16	MX 530 F
	Beta	2011	RR 400 4T
		2011	RR 450 4T
		2011	RR 520 4T
	Husq.	07-09	TE250
		06-09	TE450
		06-09	TE510
		07-10	WR125
		07-10	WR250
		07-10	WR300
	TM	07-17	EN 125
		07-17	EN 144
		07-17	EN 250
		07-17	EN 250 F / FI
		07-17	EN 300
		07-17	EN 450 F / FI / F ES
	Ducati	10-18	Diavel
		07-09	Hypermotard 1100
		10-11	Hypermotard 1100 Evo
		2009	Hypermotard 1100 S
		13-15	Hypermotard 800
13-15		Hypermotard 821 SP	
13-14		Superbike Pan. 1199	
2015		Panigale 1299 S	
16-18		X Diavel	
TM	15-22	SMM 530 F	
	15-17	SMM125	
	15-17	SMR 125	
	15-22	SMR 450 F	
	15-22	SMR 530 F	
	15-22	SMX 450 FI	
	15-22	SMX 530 F	





SKF HD Seal Kits consist of one oil seal and wiper made of self-lubricating compounds developed to achieve superior sealing performance with a dual lip design that creates a further labyrinth to trap dirt from reaching the oil seal.

- Reduces friction by 20% over standard seals
- Compatible with a wide range of (OEM) oils
- Withstands extreme conditions
- Maintains low and consistent friction
- Reduced wear and air suction

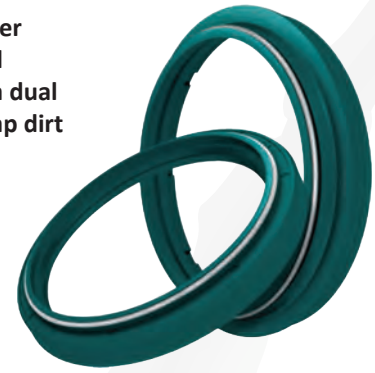

KIT-47S-HD Showa 47mm	Honda	97-07	CR250R	
		97-01	CR500R	
		04-09	CRF250R	
		02-08	CRF450R	
	Kawasaki	06-12	KX250F / KXF250	
	Suzuki	07-12	RM-Z250	
		04-12	RM-Z450	
		01-08	RM125	
		04-08	RM250	
	Honda	04-17	CRF250X	
04-17		CRF450X		
Kawasaki	04-05	KF450F		
Suzuki	04-08	DR-Z400SM		
Triumph	14-17	TB Commander		
	14-15	Thunderbird LT		
	10-17	Thunderbird Storm		
	16-17	TB NightStorm		
KIT-48S-HD Showa 48mm	Honda	10-14	CRF250R	
	Kawasaki	13-19	KX250F / KXF250	
	Suzuki	13-15	RM-Z250	
13-14		RM-Z450		
KIT-49S-HD Showa 49mm	Honda	15-22	CRF250R	
		17-22	CRF450R	
	Kawasaki	15-22	KX450F / KXF450	
		Suzuki	15-22	RM-Z450
			96-00	RM125
		96-00	RM250	
	Honda	17-22	CRF 450 RXC	
		19-22	CRF250RX	
		17-22	CRF450RX	
	Suzuki	00-07	DR-Z400E	
00-03		DR-Z400K		
00-13		DR-Z400S		





SKF HD Seal Kits consist of one oil seal and wiper made of self-lubricating compounds developed to achieve superior sealing performance with a dual lip design that creates a further labyrinth to trap dirt from reaching the oil seal.

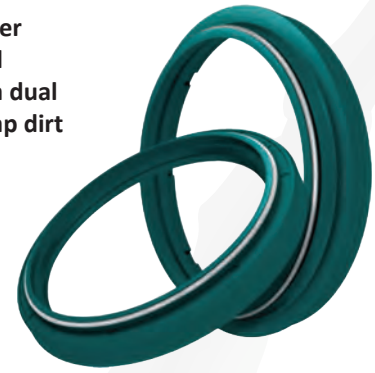

- Reduces friction by 20% over standard seals
- Compatible with a wide range of (OEM) oils
- Withstands extreme conditions
- Maintains low and consistent friction
- Reduced wear and air suction

KIT-48W-HD WP 48mm	Husq.	14-22 FC250
		14-22 FC350
		14-22 FC450
		14-22 TC125
		14-22 TC250
		14-22 TC300
	KTM	05-22 125 SX
		08-22 150 SX
		03-22 250 SX
		07-22 250 SX-F
		11-22 350 SX-F
		03-06 450 SX
		03-22 450 SX-F
		03-07 525 SX Racing
	Husaberg	10-12 FE390
		04-12 FE450
		04-08 FE550
		04-10 FE570
		04-08 FE650
		13-14 TE125
13-14 TE250		
13-14 TE300		
Husq.	14-22 FE250	
	14-22 FE350	
	14-22 FE450	
	14-22 FE501	
	14-16 TE125	
	14-17 TE250	
	18-22 TE250 i	
	14-17 TE300	
	18-22 TE300 i	
	18-19 TX125	
KTM	03-16 125 EXC	
	03-16 125 EXC Six Days	
	18-19 125 XC-W	
	08-21 150 XC	
	17-19 150 XC-W	
	03-21 200 EXC	
	03-16 200 XC-W	
	03-21 250 XC	
	03-17 250 EXC	
	03-17 250 EXC Six Days	
	07-22 250 EXC-F	
	07-22 250 EXC-F 6 Days	
	18-22 250 EXC-TPI	

KIT-48W-HD WP 48mm	KTM	07-22 250 XC-F
		07-22 250 XC-W
		07-21 250 XCF-W
		03-17 300 EXC
		03-17 300 EXC Six Days
		18-22 300 EXC-TPI
		03-22 300 XC
		03-22 300 XC-W
		11-22 350 EXC-F
		12-22 350 EXC-F Six Days
		11-22 350 XC-F
		11-22 350 XCF-W
		03-11 400 EXC
		03-11 400 EXC Racing
		03-11 400 EXC Six Days
		03-11 400 EXC-G Racing
		03-11 400 XC-G
		03-11 400 XC-W
		03-19 450 EXC
		03-11 450 EXC R
		03-08 450 EXC R Six Days
		03-08 450 EXC Racing
		03-21 450 EXC Six Days
		03-09 450 XC
		03-22 450 XC-F
		03-22 450 XC-W
		03-08 450 XCR-W
		12-16 500 EXC
		12-21 500 EXC Six Days
		12-15 500 XC
		12-22 500 XC-W
		03-07 525 EXC
		03-07 525 EXC Racing
		03-07 525 EXC Racing 6 Days
		03-07 525 EXC-G Racing
		03-07 525 MXC Racing
		03-07 525 MXC-G Racing
		03-07 525 Racing
		03-07 525 XC-G Racing
		03-07 525 XC-W
		08-11 530 EXC Factory
		08-11 530 EXC-R
		08-11 530 EXC-R Six Days
		08-11 530 XC-W
		08-11 530 XCR-W



SKF HD Seal Kits consist of one oil seal and wiper made of self-lubricating compounds developed to achieve superior sealing performance with a dual lip design that creates a further labyrinth to trap dirt from reaching the oil seal.

- Reduces friction by 20% over standard seals
- Compatible with a wide range of (OEM) oils
- Withstands extreme conditions
- Maintains low and consistent friction
- Reduced wear and air suction

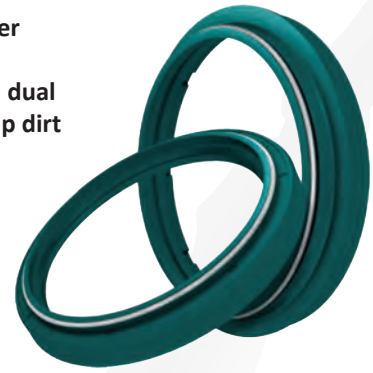

KIT-48W-HD WP 48mm	KTM	08-18	690 Enduro R
		08-11	950 Super Enduro R
		07-14	990 Adventure
	Sherco	19-20	125 SE-R
		12-18	250 SE
		12-20	250 SE-R
		12-18	250 SEF
		12-20	250 SEF-R
		12-13	300 SE
		12-20	300 SE-R
		12-16	300 SEF
		12-20	300 SEF-R
		18-20	450 SEF-R
	KTM	17-19	1090 Adventure R
		13-16	1190 Adventure R
		17-22	1290 Super Adv. R
		16-22	1290 Super Adv.
		16-22	1290 Super Duke GT
		16-22	1290 Super Duke R
		08-22	690 SMC R
		11-12	950 Adventure
		11-13	990 Super Duke
	Triumph	16-20	Tiger Explorer XCa
		16-20	Tiger Explorer XCx
		16-20	Tiger Explorer XCx low
	KTM	03-14	450 SMR
		03-07	525 SMR
		03-07	525 SX SUPERMOTO
		08-10	690 SMR





SKF HD Seal Kits consist of one oil seal and wiper made of self-lubricating compounds developed to achieve superior sealing performance with a dual lip design that creates a further labyrinth to trap dirt from reaching the oil seal.

- Reduces friction by 20% over standard seals
- Compatible with a wide range of (OEM) oils
- Withstands extreme conditions
- Maintains low and consistent friction
- Reduced wear and air suction

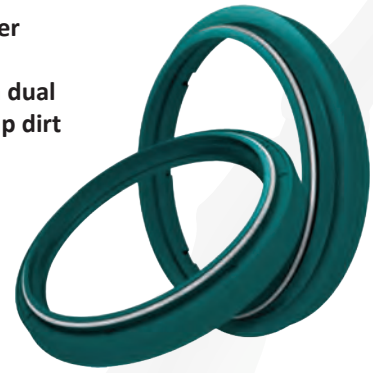

KIT-48Z-HD ZF Sachs 48mm	Beta	18-22	RR 125 2T
		15-22	RR 250 2T
		15-19	RR 250 2T Racing
		15-22	RR 300 2T
		15-19	RR 300 2T Racing
		15-22	RR 350 4T
		15-19	RR 350 4T Racing
		15-22	RR 390 4T
		15-22	RR 430 4T
		15-19	RR 430 4T Racing
		15-22	RR 480 4T
		15-19	RR 480 4T Racing
Husq.	12-13	Nuda 900	
		Nuda 900 R	
Sherco	17-18	250 SE-R	
		250 SEF-R	
		300 SE-R	
		300 SEF-R	
		450 SEF-R	
Ducati	17-18	Multistrada 1200	
		Multistrada 1200 Pro	





SKF Oil Seal Only Kits consist of one BLACK oil seal made of self-lubricating compounds developed to achieve superior sealing performance.

- Reduces friction by 20% over standard seals
- Compatible with a wide range of (OEM) oils
- Withstands extreme conditions
- Reduced wear and air suction



OSB-41K Kayaba 41mm	Honda	1981	CR250R
	Kawasaki	91-93	KDX200 R/SR
	Suzuki	07-11	AN400 / Burgman
		03-11	AN650 / Burgman
	Ducati	15-19	Scrambler 800 Classic
	Honda	10-13	Shadow 750
		07-17	Shadow VT 750
		01-16	Silver Wing 600
		06-10	Silver Wing 400
		09-14	SW-T 400
	Kawasaki	06-16	ER-6F / EX-6
		06-17	ER-6N
		95-99	GPz 1100 / ZX1100
		91-03	GPz 900 R
		01-20	Ninja 400R
		06-20	Ninja 650R
		14-20	VULCAN S 650
		04-10	Z 750
		13-16	Z 800
		91-06	ZR 750 / Zephyr 750
		94-08	ZRX400
		95-97	ZX-6R / Ninja 600 ZX-6R
		91-94	ZX-7R / Ninja 750
		94-97	ZX-9R / Ninja 900
	03-04	ZX6	
	93-95	ZXR 750	
	Suzuki	07-12	GSF650 / Bandit
		11-16	GSR750
		91-95	GSX-R1100
		08-13	GSX650F
		99-02	SV650
		99-02	SV650S
	Triumph	09-16	Bonneville
		15-20	Bonneville T100
		15-20	Black / T120
		06-16	Daytona 675
		06-20	Scrambler 900
		17-20	Street Scrambler
		08-16	Street Triple 675
		2016	Street Triple RX
		16-20	Street Twin
04-15		Thrupton	
16-20	Thrupton 1200		
Yamaha	14-20	MT-07	
	14-20	MT-09	

OSB-41K Kayaba 41mm	Yamaha	2017	SCR 950
	Kayaba	93-94	TZR250RS
		91-94	TZR250SP
		1995	TZR250SPR
		95-97	XJR400R
		95-97	XJR400R2
		17-20	XSR 700 ABS
		17-20	XSR 900 ABARTH
		17-20	XSR 900 ABS
		17-20	XV950 Racer ABS
		98-01	YZF-R1
		17-18	YZF-R3
		2005	YZF-R6
93-95	YZF750SP		
OSB-43K Kayaba 43mm	Honda	94-96	CR125R
		1995	CR250R
		1995	CR500R
	Kawasaki	91-95	KX125
		91-95	KX250
		91-96	KX500
	Beta	15-19	Xtrainer
		15-19	Crosstrainer 300
	Honda	91-99	Transalp 600
		00-07	Transalp 650
	Kawasaki	95-05	KDX200
		97-05	KDX200 R/SR
		91-05	KDX250 R/SR
		06-16	KLX250
		93-14	KLX250R
		93-96	KLX650
	97-07	KLZ300R	
	Suzuki	14-20	DL1000 / V-Strom
	Yamaha	09-11	Tmax XP500
Ducati	16-18	HyperMotard 939	
	17-18	Hypermotard 939 SP	
	2016	HyperStrada 939	
	14-20	Monster 1200	
	17-18	Monster 797	
14-20	Monster 821		
Honda	11-20	Crosstourer	
	14-19	CTX 1300	
	92-98	DOMINATOR 500	
	92-98	DOMINATOR 650	
	10-16	VFR 1200 F	
Kawasaki	10-15	D-Tracker 125	



SKF Oil Seal Only Kits consist of one BLACK oil seal made of self-lubricating compounds developed to achieve superior sealing performance.

- Reduces friction by 20% over standard seals
- Compatible with a wide range of (OEM) oils
- Withstands extreme conditions
- Reduced wear and air suction



OSB-43K Kayaba 43mm	Kawasaki	08-20	GTR 1400 / 1400GTR
		08-20	ZG1400 / Concours 14
		97-05	KDX220
		17-20	KLZ 1000
		17-20	VERSYS 1000
		17-20	KLZ 1000
		17-20	VERSYS 1000 Tourer
		17-20	KLZ1000
		11-20	Versys 1000 ABS
		96-06	ZR 1100 / Zephyr 1100
		04-10	ZX-10R / Ninja 1000
		90-01	ZX-11 / ZZR 1100
		90-01	Ninja 1100
		01-06	ZX-12R / Ninja 1200
		06-20	ZX-14 / ZX-14R
		06-20	ZZR 1400 / Ninja 1400
		96-02	ZX-7R / Ninja 750
		91-92	ZXR 750
		02-05	ZZR 1200
	Suzuki	08-09	B-King
		06-11	GSR600
01-08		GSX-R1000	
89-90		GSX-R1100	
99-20		GSX-R1300 / Hayabusa	
14-20		GSX-S1000 ABS	
14-20		GSX-S1000F ABS	
97-03		TL1000R	
97-03		TL1000S	
2013	VZ 1500 Intruder		

OSB-43K Kayaba 43mm	Triumph	10-16	Rocket III Roadster
		16-17	Thruxton 1200 R
	Yamaha	18-20	FJR1300
		05-16	FJR1300
		09-15	FZ6R
		16-20	MT - 10
		17-20	MT - 10 Tourer
		14-22	SUPER TENERE
		09-15	Vmax 1200
		94-97	XJR1200
		98-20	XJR1300
	Honda	02-20	YZF-R1
		17-20	YZF-R6
01-04		YZF-R6	
03-14		XR250	
		03-07	XR250 M / Motard





SKF Oil Seal Only Kits consist of one BLACK oil seal made of self-lubricating compounds developed to achieve superior sealing performance.

- Reduces friction by 20% over standard seals
- Compatible with a wide range of (OEM) oils
- Withstands extreme conditions
- Reduced wear and air suction



OSB-50M Marzocchi 50mm	Husq.	07-09	CR125
		06-09	TC250
		06-09	TC450
	TM	07-17	EN 530 F
		07-12	MX 125
		07-12	MX 144
		07-12	MX 250
		07-12	MX 250 FI
		07-12	MX 300
		07-12	MX 450 FI
		07-16	MX 530 F
		Beta	2011
	2011		RR 450 4T
	2011		RR 520 4T
	Husq.	07-09	TE250
		06-09	TE450
		06-09	TE510
		07-10	WR125
		07-10	WR250
	TM	07-17	EN 125
		07-17	EN 144
		07-17	EN 250
		07-17	EN 250 F / FI
		07-17	EN 300
07-17		EN 450 F / FI / F ES	
Ducati	10-19	Diavel	
	07-09	Hypermotard 1100	
	10-11	Hypermotard 1100 Evo	
	2009	Hypermotard 1100 S	
	13-15	Hypermotard 800	
	13-15	Hypermotard 821 SP	
	13-14	Superbike Pan. 1199	
	2015	Panigale 1299 S	
	16-20	X Diavel	
TM	15-21	SMM 530 F	
	15-21	SMM125	
	15-22	SMR 125	
	15-21	SMR 450 F	
	15-21	SMR 530 F	
	15-21	SMX 450 FI	
	15-21	SMX 530 F	



SKF Oil Seal Only Kits consist of one BLACK oil seal made of self-lubricating compounds developed to achieve superior sealing performance.

- Reduces friction by 20% over standard seals
- Compatible with a wide range of (OEM) oils
- Withstands extreme conditions
- Reduced wear and air suction



OSB-41S Showa 41mm	Honda	88-02	NX 650 Dominator
		88-91	NXR125 / Bros
		87-99	XL600 V / Transalp
		00-06	XL650 V / Transalp
		08-09	XL700 V / Transalp
	Kawasaki	90-99	KDX125 SR
	Honda	17-20	X-ADV
	Buell	00-12	XB12R Firebolt
		00-12	XB12S Lighting
		00-12	XB9R Firebolt
	Ducati	90-93	Superbike 851
		90-95	Superbike 888
		91-97	Supersport 900 S
		90-94	Supersport 900 SS
	Honda	12-17	CB1100
		13-14	CB400 F / CB-1
		92-13	CB400 SF
		13-16	CB400 X
		13-20	CB500 F
		13-22	CB500 X
		98-14	CB600 F / Hornet
		14-20	CB650 F
		91-08	CB750
		12-16	CBF1000
		04-12	CBF600N / CBF600S
		89-99	CBR 1000 F
		13-20	CBR 500 R
		05-20	CBR 600 RR
		14-19	CBR 650 F
		13-16	CBR400 R
		90-93	CBR400 RR
		91-98	CBR600 F2
		91-98	CBR600 F3
		17-20	CMX 500 REBEL
		14-18	CTX700
		08-17	DEAUVILLE 700 ABS
		08-10	DN-01
		11-13	INTEGRA 700
		14-17	INTEGRA 750
		14-20	NC 750 S
		12-14	NC700S
		12-14	NC700X
		14-20	NCX750/X
		88-96	NSR250
	94-99	RVF400	

OSB-41S Showa 41mm	Honda	90-97	VFR 750 F
		98-01	VFR 800
		89-93	VFR400 R
		1994	VFR750
		98-01	VFR800 FI
		10-13	VT1300 C
		10-14	VT750S
		97-05	VTR 1000 F
		98-13	VTR250
	Kawasaki	17-20	KLE / VERSYS 650 SE
		17-20	VERSYS 650 Tourer Plus
		17-20	Tourer Plus SE
		17-20	Grand Tourer
		17-20	Grand Tourer SE
		07-16	Versys 650
		07-17	KLE650
		11-17	NINJA1000
		11-20	VN 900
		06-16	VULCAN 900
		03-20	Z 1000 / Z 1000SX
		03-20	ZX1000G
		17-20	Z 1000 R
		17-20	Z 1000 SX
		17-20	Z 1000 SX Tourer
		05-20	ZX-6R / Ninja 600 ZX-6R
		91-94	ZXR 400
		90-06	ZZ-R 400
		90-06	ZZ-R 600
	Suzuki	05-06	GSF650 / Bandit
		06-18	GSX-R600
		06-20	GSX-R750
		91-93	GSX-R750
		98-05	GSX600F
		92-96	RF400
		92-96	RF600R
		91-98	RGV250 / Gamma
	09-13	SFV400 / Gladius	
	09-15	SFV650 / Gladius	
	03-11	SV650	
	03-11	SV650S	
Yamaha	1989	TZR250	
	93-96	XJR400	
OSB-43S	Honda	92-93	CR125R
Showa		92-94	CR250R
43mm		92-94	CR500R



SKF Oil Seal Only Kits consist of one BLACK oil seal made of self-lubricating compounds developed to achieve superior sealing performance.

- Reduces friction by 20% over standard seals
- Compatible with a wide range of (OEM) oils
- Withstands extreme conditions
- Reduced wear and air suction



OSB-43S Showa 43mm	Honda	17-20	CRF250 L	
		17-20	CRF 250 RALLY	
		91-00	XR600	
		93-13	XR650L	
	Suzuki	04-20	DL650 / V-Strom	
		01-07	DR-Z250	
		90-93	DR250	
		90-95	DR250S	
		90-96	DR350	
		90-99	DR350SE	
	Honda	14-20	NC 700 Vultus	
	Aprilia	07-10	Mana 850	
		00-08	RSV 1000	
		07-09	Shiver	
		02-09	Tuono 1000	
	Ducati	15-18	1299 PANIGALE	
		15-18	1299 PANIGALE S	
		13-15	Hyperstrada	
		01-02	MH 900e	
		03-07	Monster 1000	
		08-09	Monster 1100	
		2001	Monster 600	
		00-07	Monster 620	
		02-06	Monster 620 S	
		07-08	Monster 695	
		08-13	Monster 696	
		00-02	Monster 750	
		03-07	Monster 800	
00-02		Monster 900		
05-08		Monster S2R 1000		
05-08		Monster S2R 800		
02-06		Monster S4		
02-06		Monster S4R		
03-06		Multistrada 1000		
07-09		Multistrada 1100		
2006	Multistrada 620			
07-09	Sportclassic GT 1000			
00-07	Sporttouring ST2			
00-07	Sporttouring ST3			
00-07	Sporttouring ST4			
95-03	Superbike 748			
98-99	Superbike 748 SPS			
13-15	Superbike 899 Pan.			
94-96	Superbike 916 SP			
16-18	Superbike 959 Pan.			

OSB-43S Showa 43mm	Ducati	00-01	Superbike 996	
		03-06	Superbike 999	
		15-18	Superbike Pan. 1299	
		03-07	Supersport 1000	
		2003	Supersport 620	
		2003	Supersport 620 S	
		00-02	Supersport 750	
		03-07	Supersport 800	
		00-02	Supersport 900	
		Honda	12-20	CB1000 R
	97-13		CB1300 SF / X4	
	02-07		CB900 F / Hornet	
	01-07		CBF900	
	04-20		CBR 1000 RR	
	99-06		CBR 600 F	
	97-03		CBR1100	
	99-06		CBR600 F4	
	00-03		CBR929 RR	
	00-03		CBR954 RR	
	15-18		Crossrunner	
	10-13	VFR 1200 F		
	02-09	VFR 800		
	14-19	VFR 800		
	1990	VFR750		
	01-03	VTR1000 FSP		
	Kawasaki	15-20	NINJA H2	
		15-20	NINJA H2R	
		06-08	Vulcan 1600	
11-20		ZX-10R / Ninja 1000		
17-20		ZX-10RR NINJA 1000		
Suzuki	97-06	GSF1200 / Bandit		
	07-12	GSF1250 / Bandit		
	06-13	GSR400		
	09-20	GSX-R1000		
	04-05	GSX-R600		
	94-05	GSX-R750		
	94-97	RF900R		
	2012	V-Strom 1000 DL		
	06-09	V-Strom 1000 DL		
Triumph	15-16	Speed 94		
	11-15	Speed Triple 1050 ABS		
	11-15	Speed Triple 1050 R		
	16-20	Speed Triple S		
	16-20	Tiger 800 XCx LOW		
	15-20	Tiger 800 XR		



SKF Oil Seal Only Kits consist of one BLACK oil seal made of self-lubricating compounds developed to achieve superior sealing performance.

- Reduces friction by 20% over standard seals
- Compatible with a wide range of (OEM) oils
- Withstands extreme conditions
- Reduced wear and air suction



OSB-43S Showa 43mm	Triumph	15-20	Tiger 800 XRx
		16-20	Tiger 800 XRx LOW
		2016	Tiger Sport
	Yamaha	1999	TZ250
		09-12	V Star 950
		04-11	V Star Classic
		03-09	V-STAR Silverado 1100
		03-04	XV1700 Road Star
		03-14	XV1700 RS Warrior
		03-09	XVS1100A Classic
03-09		DragStar Classic	
03-09		V-Star Classic	
07-10		XVS1300 V Star 1300	
96-98	YZF750R		
OSB-45S Showa 45mm	Honda	90-91	CR125R
		89-91	CR250R
		89-91	CR500R
	Suzuki	91-98	RM-X250
		91-95	RM125
		91-95	RM250
	Honda	15-20	CRF 1000 Africa Twin
		03-04	CBR 600 RR
		92-99	CBR 900 RR
		97-00	GL1500 C
		01-03	GL1500 CD
		99-01	GL1500 CF
		97-00	GL1500 CT
		01-17	GL1800
		02-07	Pan European
		03-17	ST1300
		10-20	VT 1300 CX
	2010	VTX1300 CX Fury	
	02-08	VTX1800	
Suzuki	97-03	GSX-R600	
Triumph	99-06	Daytona 955i	
	97-98	Daytona T595	
	99-04	Speed Triple 955i	
	97-01	Speed Triple T509	
	10-14	Tiger 800	
11-14	Tiger 800 XC		





SKF Oil Seal Only Kits consist of one BLACK oil seal made of self-lubricating compounds developed to achieve superior sealing performance.

- Reduces friction by 20% over standard seals
- Compatible with a wide range of (OEM) oils
- Withstands extreme conditions
- Reduced wear and air suction



OSB-43W WP 43mm	Husaberg	00-01	FX470
		00-01	FX650
	KTM	00-02	125 SX
		00-02	200 SX
		00-02	250 SX
		00-02	380 SX
		2000	400 SC
		00-01	400 SX
		2000	400 SXC
		00-01	520 SX
		03-04	625 SXC
	Husaberg	00-01	FC400
		00-01	FC470
		00-01	FC550
		00-01	FE400
		00-01	FE501
		00-01	FE650
		00-01	FS400
		00-01	FS650
	KTM	08-09	105 XC
		00-02	125 EXC
		00-01	125 EXE
		00-02	200 EXC
		00-02	200 MXC
		00-02	250 EXC
		2002	250 EXC-G Racing
		00-02	300 EXC
		00-02	300 MXC
		00-02	380 EXC
		00-02	380 MXC
		00-02	400 EXC
		00-01	400 LC4-E
		01-02	400 MXC
		00-02	520 EXC
		01-02	520 MXC
		03-04	640 Duke
		2000	640 LC4 Adventure
		2000	640 Adventure
		03-04	640 LC4 Enduro
		14-17	Freeride 250 R
		12-17	Freeride 350
	Husq.	14-22	TC85
	KTM	06-11	105 SX
		03-22	85 SX
		08-09	85 XC

OSB-43W WP 43mm	BMW	11-17	F650GS
		12-18	F800GS Adventure
	KTM	15-16	1050 Adventure
		17-18	1090 Adventure
		09-15	1190 RC8 R
		11-20	125 Duke
		11-16	200 Duke
		14-20	390 Duke
		13-20	690 Duke
		16-17	690 Duke R
		2015	RC 125
		15-20	RC 200
		15-20	RC 390
	Triumph	15-16	Tiger 800 XC
		16-20	Tiger 800 XCa
		15-20	Tiger 800 XCx
		12-16	Trophy SE
	KTM	00-01	640 SC Super Moto





SKF Oil Seal Only Kits consist of one BLACK oil seal made of self-lubricating compounds developed to achieve superior sealing performance.

- Reduces friction by 20% over standard seals
- Compatible with a wide range of (OEM) oils
- Withstands extreme conditions
- Reduced wear and air suction



OSB-41Y 41mm	Yamaha	04-08	Tmax XP500
		06-07	Tmax ZP500
		11-15	Strykers
		2009	XJ600N
		2009	XJ600NSD
		09-11	XJ600S
		09-11	Diversion / Seca II
		2009	XJ600SC
		2009	XJ600SE
		2009	XJ600SF
		2009	XJ600SG
		2009	XJ600SH
		2009	XJ600SJ
		10-13	XJ6F / Diversion F
		09-13	XJ6N / Diversion N
		84-95	XT600
		99-06	XVS1100 Custom
		99-06	DragStar Custom
		99-06	V-Star Custom
		11-16	XVS1300 V Star 1300
		14-16	XVS1300A Midnight
		06-15	YZF-R6





SKF Oil Seal Only Kits consist of one BLACK oil seal made of self-lubricating compounds developed to achieve superior sealing performance.

- Reduces friction by 20% over standard seals
- Compatible with a wide range of (OEM) oils
- Withstands extreme conditions
- Reduced wear and air suction



OSB-43Z ZF Sachs 43mm	Aprilia	13-17	Caponord
		12-16	Dorsoduro 1200
		11-17	Dorsoduro 750
		2010	750 Factory
		11-18	RSV4 RR Race Rep.
		10-16	Shiver
	11-20	Tuono V4 R	
OSB-46Z ZF Sachs 46mm	BMW	11-14	HP4
		14-20	R nineT
		14-18	S1000R
		08-18	S1000RR
		14-18	S1000XR





Under extremely muddy conditions, the mud scraper prevents dirt from entering the fork, enhancing the fork seal life and the performance of the other fork components.

- Withstands UV-light
- Effectively cleans dried mud from the stanchion
- Enhanced water and dirt protection
- Easy assembly and removal "in-field", no dismantling of the fork or wheel necessary



KIT-MS48KM Kayaba 48mm	Honda	09-16	CRF450R
	Kawasaki	02-08	KX125
		02-08	KX250
		04-05 / 20-21	KX250F
		06-12	KX450F
	Suzuki	04-06	RM-Z250
		16-22	RM-Z250
	Yamaha	10-22	YZ250F
		10-22	YZ450F
	Beta	13-17	RR 250 2T
		13-17	RR 250 2T Racing
		13-17	RR 300 2T
		13-17	RR 300 2T Racing
		12-17	RR 350 4T
		13-17	RR 350 4T Racing
		15-17	RR 390 4T
		12-14	RR 400 4T
15-17		RR 430 4T	
15-17		RR 430 4T Racing	
12-14		RR 450 4T	
15-17		RR 480 4T	
15-17		RR 480 4T Racing	
12-14	RR 498 4T		
GasGas	08-19	EC 250 Racing E4	
	08-19	EC 300 Racing E4	
	2019	XC 200	
	18-19	XC 250	
	18-19	XC 300	
Kawasaki	07-12	KLX450	
Sherco	19-22	125 SE FACTORY	
	19-22	250 SE FACTORY	
	19-22	250 SEF FACTORY	
	19-22	300 SE FACTORY	
	19-22	300 SEF FACTORY	
	19-22	450 SEF FACTORY	
	19-22	500 SEF FACTORY	
Yamaha	10-18	YZ450SM	

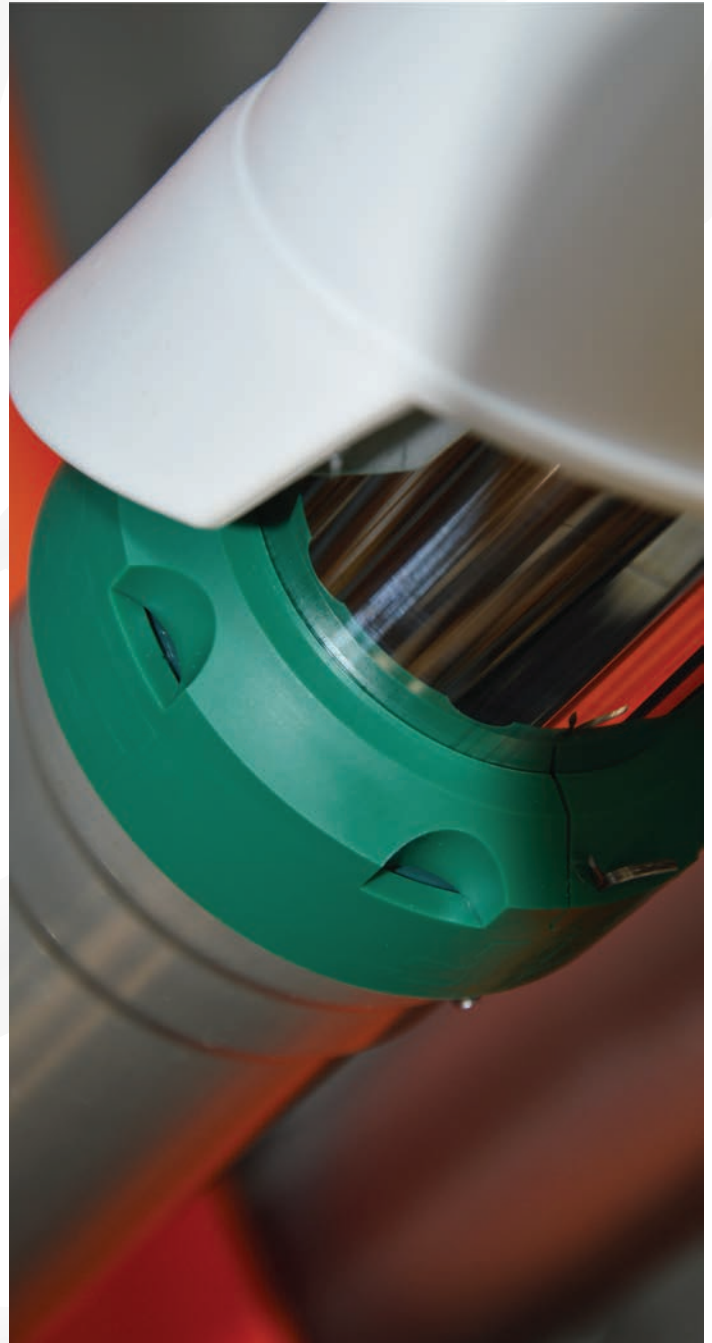



Under extremely muddy conditions, the mud scraper prevents dirt from entering the fork, enhancing the fork seal life and the performance of the other fork components.

- Withstands UV-light
- Effectively cleans dried mud from the stanchion
- Enhanced water and dirt protection
- Easy assembly and removal "in-field", no dismounting of the fork or wheel necessary



KIT-MS50M Marzocchi 50mm	Husq.	07-09	CR125
		06-09	TC250
		06-09	TC450
	TM	07-17	EN 530 F
		07-12	MX 125
		07-12	MX 144
		07-12	MX 250
		07-12	MX 250 FI
		07-12	MX 300
		07-12	MX 450 FI
		07-12	MX 530 F
	Beta	05-11	RR 250 2T Racing
		05-11	RR 350 4T Racing
		05-11	RR 450 4T Racing
		05-11	RR 525 4T Racing
	Husq.	07-09	TE250
		06-09	TE450
		06-09	TE510
		07-10	WR125
		07-10	WR250
TM	07-10	WR300	
	07-17	EN 125	
	07-12	EN 144	
	07-17	EN 250	
	07-17	EN 250 F / FI	
	07-17	EN 300	
	07-17	EN 450 F / FI / F ES	





Under extremely muddy conditions, the mud scraper prevents dirt from entering the fork, enhancing the fork seal life and the performance of the other fork components.



- Withstands UV-light
- Effectively cleans dried mud from the stanchion
- Enhanced water and dirt protection
- Easy assembly and removal "in-field", no dismounting of the fork or wheel necessary

KIT-MS47S Showa 47mm	Honda	97-07	CR250R
		97-01	CR500R
		04-09	CRF250R
		02-08	CRF450R
	Kawasaki	06-12	KX250F / KXF250
		04-05	KX450F / KXF450
	Suzuki	07-12	RM-Z250
	04-12	RM-Z450	
	01-08	RM125	
	04-08	RM250	
Honda		04-17	CRF250X
		04-17	CRF450X
	Suzuki	04-08	DR-Z400SM
KIT-MS48S Showa 48mm	Honda	10-14	CRF250R
	Kawasaki	13-19	KX250F / KXF250
	Suzuki	13-15	RM-Z250
		13-14	RM-Z450
	Beta	18-22	RR 125 2T
		18-22	RR 250 2T
		18-19	RR 250 2T Racing
		18-22	RR 300 2T
		18-19	RR 300 2T Racing
		18-22	RR 350 4T
		18-19	RR 350 4T Racing
		18-22	RR 390 4T
		18-22	RR 430 4T
18-19		RR 430 4T Racing	
18-22		RR 480 4T	
18-19	RR 480 4T Racing		
KIT-MS49S Showa 49mm	Honda	15-22	CRF250R
		17-22	CRF450R
	Kawasaki	15-22	KX450F
	Suzuki	15-22	RM-Z450
	Honda	17-22	CRF 450 RXC
		19-22	CRF250RX
		17-22	CRF450RX





Under extremely muddy conditions, the mud scraper prevents dirt from entering the fork, enhancing the fork seal life and the performance of the other fork components.

- Withstands UV-light
- Effectively cleans dried mud from the stanchion
- Enhanced water and dirt protection
- Easy assembly and removal "in-field", no dismounting of the fork or wheel necessary



KIT-MS48WP WP 48mm	Husq.	14-22 FC250
		14-22 FC350
		14-22 FC450
		14-22 TC125
		14-22 TC250
		14-17 TC300
	KTM	08-22 125 SX
		08-22 150 SX
		03-22 250 SX
		11-22 350 SX-F
		03-06 450 SX
		03-22 450 SX-F
		03-07 525 SX Racing
	Husaberg	10-14 FE390
		04-12 FE450
		04-08 FE550
		04-10 FE570
		04-08 FE650
		13-14 TE125
		13-14 TE250
		13-14 TE300
	Husq.	14-22 FE250
		14-22 FE350
		14-22 FE450
		14-22 FE501
		14-17 TE125
		14-17 TE250
		18-22 TE250 i
		14-17 TE300
		18-22 TE300 i
		18-19 TX125
	KTM	03-16 125 EXC
		03-16 125 EXC Six Days
		18-19 125 XC-W
		08-21 150 XC
		17-19 150 XC-W
		03-19 200 EXC
		03-19 200 XC-W
		03-22 250 XC
		03-17 250 EXC
		03-17 250 EXC Six Days
		07-22 250 EXC-F
		07-22 250 EXC-F Six Days
		18-22 250 EXC-TPI INIEZIONE
		07-22 250 XC-F

KIT-MS48WP WP 48mm	KTM	07-22 250 XC-W
		07-22 250 XCF-W
		03-17 300 EXC
		03-17 300 EXC Six Days
		18-22 300 EXC-TPI INIEZIONE
		03-22 300 XC
		03-22 300 XC-W
		11-22 350 EXC-F
		12-22 350 EXC-F Six Days
		11-22 350 XC-F
		11-22 350 XCF-W
		03-11 400 EXC
		03-11 400 EXC Racing
		03-11 400 EXC Six Days
		03-11 400 EXC-G Racing
		03-11 400 XC-G
		03-11 400 XC-W
		03-19 450 EXC
		03-11 450 EXC R
		03-08 450 EXC R Six Days
		03-08 450 EXC Racing
		03-21 450 EXC Six Days
		03-22 450 XC-F
		03-22 450 XC-W
		03-08 450 XCR-W
		12-16 500 EXC
		12-21 500 EXC Six Days
		12-15 500 XC
		12-22 500 XC-W
		03-07 525 EXC
		03-07 525 EXC Racing
		03-07 525 EXC Racing 6 Days
		03-07 525 EXC-G Racing
		03-07 525 MXC Desert Racing
		03-07 525 MXC-G Racing
		03-07 525 XC Desert Racing
		03-07 525 XC-G Racing
		03-07 525 XC-W
		08-11 530 EXC Fact. Edition
		08-11 530 EXC-R
		08-11 530 EXC-R Six Days
		08-11 530 XC-W
		08-11 530 XCR-W
		08-18 690 Enduro R
		08-11 950 Super Enduro R



Under extremely muddy conditions, the mud scraper prevents dirt from entering the fork, enhancing the fork seal life and the performance of the other fork components.

- Withstands UV-light
- Effectively cleans dried mud from the stanchion
- Enhanced water and dirt protection
- Easy assembly and removal "in-field", no dismounting of the fork or wheel necessary



KIT-MS48WP WP 48mm	KTM	07-15	990 Adventure R
	Sherco	18-22	125 SE-R
12-18		250 SE	
12-22		250 SE-R	
12-18		250 SEF	
12-22		250 SEF-R	
12-13		300 SE	
12-22		300 SE-R	
12-16		300 SEF	
12-22		300 SEF-R	
18-22		450 SEF-R	
KTM	08-22	690 SMC R	
	11-12	950 Adventure	
	11-13	990 Super Duke	
	03-14	450 SMR	
	03-07	525 SMR	
	03-07	525 SX SUPERMOTO	
	08-10	690 SMR	





The SKF Glide Kit replaces the stock cartridge rod seals and air divider piston seals in the Showa SFF-Air TAC forks.

- Less seal drag (friction)
- Reduced friction allows for better damping, making the forks more responsive to clicker settings
- Virtually eliminates stick/slip
- Better small bump absorption during braking
- Less arm pump and smoother feel



GK-WP34PLUS	Husq.	17-22	FC250	
		17-22	FC350	
		17-22	FC450	
		17-22	TC125	
		17-22	TC250	
		17-22	TX 300	
		17-22	FS450	
		17-22	FX 350	
		17-22	FX 450	
		KTM	16-22	125 SX
			16-22	150 SX
			17-22	250 SX
			16-22	250 SX-F
			16-22	350 SX-F
			16-22	450 SX-F
KTM	17-22	250 XC		
	17-22	250 XC-F		
	17-22	300 XC		
	17-22	350 XC-F		
	17-22	450 XC-F		

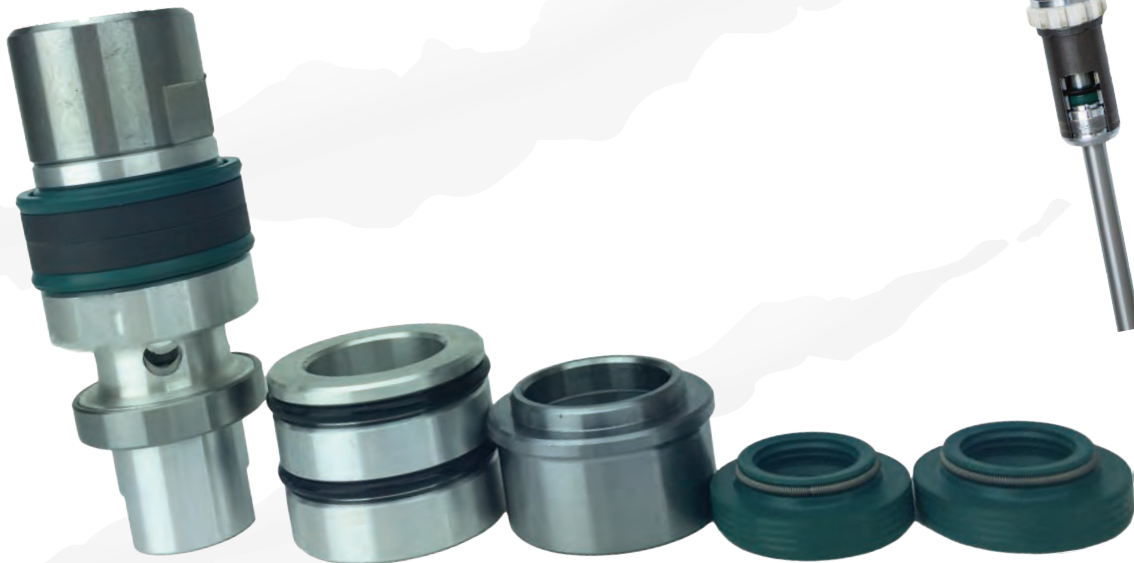



The Shock Seal Head Unit 2.0 provides reliable sealing for high-performance suspension components.

- Fully integrated one-part solution
- Rebound bumper and mating plate provides smoother kick back and longer service life
- Plastic back-up ring reduces friction and wear
- Static outer diameter seal design allows easier assembly and removal



SH2-KYB1646 Kayaba	Husq.	12-13	TC250
		11-13	TC449
		00-08	KX125
		00-08	KX250
		04-05	KX250F / KXF250
		06-08	KX450F / KXF450
	Suzuki	04-06	RM-Z250
		01-03	RM250
	Yamaha	93-05	YZ125
		93-05	YZ250
12-13		YZ250F	
01-05		YZ250F	
03-05		YZ450F	
Husq.	11-13	TC511	
	12-13	TE250	
	12-13	TE310	
Kawasaki	06-08	KLX450R	
Yamaha	01-13	WR250F	
	03-18	WR450F	
SH2-KYB1650 Kayaba	Honda	09-16	CRF450R
		Kawasaki	09-14
	Suzuki	16-22	RM-Z250
	Yamaha	14-22	YZ250F
		10-22	YZ450F
		15-22	WR250F
15-22		YZ250FX	
16-22	YZ450FX		
10-16	YZ450SM		
SH2-KYB1846 Kayaba	Yamaha	06-22	YZ125
		06-22	YZ250
		06-11	YZ250F
		06-09	YZ450F
SH2-SHO1650 Showa	Honda	04-22	CRF250R
		17-22	CRF450R
		02-08	CRF450R
	Kawasaki	06-19	KX250F
		15-22	KX450F
	Honda	17-18	CRF 450 RXC
06-17		CRF250X	
17-22		CRF450RX	
04-17		CRF450X	
SH2-WP1846P WP	KTM	17-19	125 XC-W
		17-20	150 XC-W
		2017	250 EXC
		2017	250 EXC Six Days

SH2-WP1846P WP	KTM	17-22	250 EXC-F
		17-22	250 EXC-F Six Days
		18-22	250 EXC-TPI
		18-22	250 EXC-TPI 6 DAYS
		2017	300 EXC
		2017	300 EXC Six Days
		18-22	300 EXC-TPI
		18-22	300 EXC-TPI 6 Days
		2017	300 XC-W
		2017	300 XC-W 6 Days
		17-22	350 EXC-F
		17-22	350 EXC-F 6 Days
		17-21	450 EXC Six Days
		17-22	450 EXC-F
		17-21	500 EXC
		17-21	500 EXC Six Days
Sherco	2013	250 SE	
	13-17	250 SEF	
	13-22	250 SEF-R	
	2013	250i	
	2013	250i-R	
	2013	300 SE	
	13-16	300 SEF	
	13-22	300 SEF-R	
2013	300i		
2013	300i-R		
15-22	450 SEF-R		
KTM	18-22	85 SX	
SH2-WP185012L WP	Husq.	16-22	FC250
		16-22	FC350
		16-22	FC450
		16-22	TC125
		17-22	TC250
		17-22	TC300
		18-22	TX 300
		KTM	16-22
	16-22		150 SX
	16-22		250 SX
16-22	250 SX-F		
16-22	350 SX-F		
16-22	450 SX-F		
Husq.	17-22	FE250	
	17-22	FE350	
	17-22	FE450	
	17-22	FE501	



The Shock Seal Head Unit 2.0 provides reliable sealing for high-performance suspension components.

- Fully integrated one-part solution
- Rebound bumper and mating plate provides smoother kick back and longer service life
- Plastic back-up ring reduces friction and wear
- Static outer diameter seal design allows easier assembly and removal

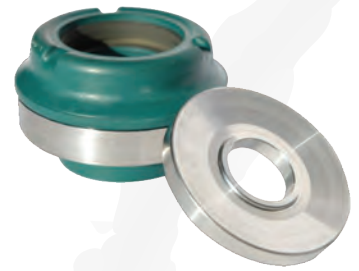

SH2-WP185012L WP	Husq.	17-22 FX 350	
		17-22 FX 450	
		2017 TE250	
		18-22 TE250 i	
		2017 TE300	
		18-22 TE300 i	
		17-19 TX125	
	KTM	16-22 250 XC	
		16-22 250 XC-F	
		16-22 300 XC	
		16-22 350 XC-F	
		16-22 450 XC-F	
SH2-WP1850L WP	Husq.	14-15 FC250	
		14-15 FC350	
		14-15 FC450	
		14-15 TC125	
		14-15 TC250	
		14-15 TC300	
	KTM	12-15 125 SX	
		12-15 150 SX	
		12-15 250 SX	
		11-15 250 SX-F	
		11-15 350 SX-F	
		11-15 450 SX-F	
	Husq.	14-16 FE250	
		14-16 FE350	
		14-16 FE450	
		14-16 FE501	
		14-16 TE125	
		14-16 TE250	
		14-16 TE300	
	KTM	13-15 250 XC	
		12-15 250 XC-F	
		13-15 300 XC	
		13-15 450 XC-F	
SH2-WP1850P WP	KTM	00-03 125 MXC	
		00-11 125 SX	
		01-08 125 SXS	
		07-08 144 SX	
		09-11 150 SX	
		03-04 200 SX	
		06-09 200 XC	
		00-01 250 MXC	
		00-11 250 SX	
		05-11 250 SX-F	

SH2-WP1850P WP	KTM	01-04 250 SXS		
		2008 250 SXS-F		
		01-02 400 SX		
		2000 400 SXC		
		03-05 450 MXC		
		03-11 450 SX		
		07-11 450 SX-F		
		04-08 450 SXS		
		Husaberg	12-14 FE390	
			12-14 FE450	
			12-14 FE570	
			12-14 TE125	
			12-14 TE250	
	12-14 TE300			
KTM	00-16 125 EXC			
	10-12 150 XC			
	00-16 200 EXC			
	06-16 200 XC-W			
	06-12 250 XC			
	00-16 250 EXC			
	00-16 250 EXC-F			
	07-12 250 XC-F			
	06-16 250 XC-W			
	06-16 250 XCF-W			
	00-16 300 EXC			
	00-05 300 MXC			
	06-12 300 XC			
	06-16 300 XC-W			
	12-16 350 EXC-F			
	11-12 350 XC-F			
	12-16 350 XCF-W			
	00-06 400 EXC			
	2001 400 LC4-E			
	01-02 400 MXC			
	07-10 400 XC-W			
	03-16 450 EXC-F			
	06-08 450 XC			
08-09 450 XC-F				
07-16 450 XC-W				
2008 450 XCR-W				
12-16 500 EXC				
12-16 500 EXC Six Days				
12-16 500 XC-W				
05-09 450 SMR				



The Shock Seal Head Service Kit includes the replacement seals for the Shock Seal Head Unit 2.0.

- Plastic back-up ring reduces friction and wear
- Static outer diameter seal design allows easier assembly and removal

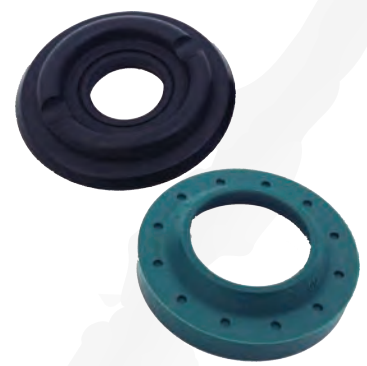

SHS2-KYB1646 Kayaba	Husq.	12-13 TC250
		11-13 TC449
		00-08 KX125
		00-08 KX250
		04-05 KX250F / KXF250
		06-08 KX450F / KXF450
	Suzuki	04-06 RM-Z250
		01-03 RM250
	Yamaha	93-05 YZ125
		93-05 YZ250
12-13 YZ250F		
01-05 YZ250F		
03-05 YZ450F		
Husq.	11-13 TC511	
	12-13 TE250	
	12-13 TE310	
Kawasaki	06-08 KLX450R	
Yamaha	01-13 WR250F	
	03-20 WR450F	
SHS2-KYB1650 Kayaba	Honda	09-16 CRF450R
		09-14 KX450F / KXF450
	Suzuki	16-22 RM-Z250
	Yamaha	14-22 YZ250F
		10-22 YZ450F
15-22 WR250F		
15-22 YZ250FX		
16-22 YZ450FX		
10-16 YZ450SM		
SHS2-KYB1846 Kayaba	Yamaha	06-22 YZ125
		06-22 YZ250
		06-11 YZ250F
		06-09 YZ450F
SHS2-SHO1650 Showa	Honda	04-22 CRF250R
		17-22 CRF450R
		02-08 CRF450R
	Kawasaki	06-19 KX250F
		15-22 KX450F
	Honda	17-18 CRF 450 RXC
		06-17 CRF250X
		17-22 CRF450RX
		05-17 CRF450X
SHS2-WP1846P WP	KTM	17-19 125 XC-W
		17-19 150 XC-W
		2017 250 EXC
		2017 250 EXC Six Days

SHS2-WP1846P WP	KTM	17-22 250 EXC-F
		17-22 250 EXC-F Six Days
		18-22 250 EXC-TPI
		18-22 250 EXC-TPI 6 DAYS
		2017 300 EXC
		2017 300 EXC Six Days
		18-22 300 EXC-TPI
		18-22 300 EXC-TPI 6 Days
		2017 300 XC-W
		2017 300 XC-W 6 Days
		17-22 350 EXC-F
		17-22 350 EXC-F 6 Days
		17-21 450 EXC Six Days
		17-22 450 EXC-F
		17-21 500 EXC
		17-21 500 EXC Six Days
	Sherco	2013 250 SE
		13-17 250 SEF
		13-18 250 SEF-R
		2013 250i
2013 250i-R		
2013 300 SE		
13-16 300 SEF		
13-18 300 SEF-R		
2013 300i		
2013 300i-R		
15-18 450 SEF-R		
KTM	18-19 85 SX	
SHS2-WP1850L WP	Husq.	14-20 FC250
		14-20 FC350
		14-20 FC450
		16-20 TC125
		17-20 TC250
		17-20 TC300
		14-20 FE250
		17-20 FE350
		17-20 FE450
		17-20 FE501
	14-17 TE125	
	2017 TE250	
	2017 TE300	
	KTM	16-20 125 SX
16-20 150 SX		
16-20 250 SX		
16-22 250 SX-F		



The Shock Seal Head Service Kit includes the replacement seals for the Shock Seal Head Unit 2.0.

- Plastic back-up ring reduces friction and wear
- Static outer diameter seal design allows easier assembly and removal



SHS2-WP1850L WP	KTM	16-20	350 SX-F
		16-20	450 SX-F
		16-20	250 XC
		12-20	250 XC-F
		13-20	300 XC
		16-22	450 XC-F
SHS2-WP1850P WP	KTM	00-03	125 MXC
		00-11	125 SX
		01-08	125 SXS
		07-08	144 SX
		09-11	150 SX
		03-04	200 SX
		06-09	200 XC
		00-01	250 MXC
		00-11	250 SX
		05-11	250 SX-F
		01-04	250 SXS
		2008	250 SXS-F
		01-02	400 SX
		2000	400 SXC
		03-05	450 MXC
		03-11	450 SX
		07-11	450 SX-F
		04-08	450 SXS
		00-16	125 EXC
		10-12	150 XC
		00-16	200 EXC
		06-16	200 XC-W
		06-12	250 XC
		00-16	250 EXC
		00-16	250 EXC-F
		07-12	250 XC-F
		06-16	250 XC-W
		06-16	250 XCF-W
		00-16	300 EXC
		00-05	300 MXC
		06-12	300 XC
		06-16	300 XC-W
		12-16	350 EXC-F
		11-12	350 XC-F
12-16	350 XCF-W		
00-06	400 EXC		
2001	400 LC4-E		
01-02	400 MXC		
07-10	400 XC-W		

SHS2-WP1850P WP	KTM	03-16	450 EXC-F	
		06-08	450 XC	
		08-09	450 XC-F	
		07-16	450 XC-W	
		2008	450 XCR-W	
		12-16	500 EXC	
		12-16	500 EXC Six Days	
		12-16	500 XC-W	
		05-09	450 SMR	
		Husaberg	12-14	FE390
			12-14	FE450
			12-14	FE570
			12-14	TE125
			12-14	TE250
12-14	TE300			



The Fork Slider Kit protects the fork leg and replaces the traditional metal ring. Its innovative design allows it to be applied directly on the fork and closed by means of cotter pins.



KIT-FS-50M	Husq.	07-09	CR125
		06-09	TC250
		06-09	TC450
	TM	07-17	EN 530 F
		07-12	MX 125
		07-12	MX 144
		07-12	MX 250
		07-12	MX 250 FI
		07-12	MX 300
		07-12	MX 450 FI
	07-12	MX 530 F	
Beta		05-11	RR 250 2T Racing
		05-11	RR 350 4T Racing
		05-11	RR 450 4T Racing
		05-11	RR 525 4T Racing
Husq.		07-09	TE250
		06-09	TE450
		06-09	TE510
		07-10	WR125
		07-10	WR250
	07-10	WR300	
TM		07-17	EN 125
		07-17	EN 250
		07-17	EN 250 F / FI
		07-17	EN 300
		07-17	EN 450 F / FI / F ES
		15-17	SMM 530 F
		15-17	SMM125
		15-17	SMR 125
		15-17	SMR 450 F
		15-17	SMR 530 F
		15-17	SMX 450 FI
	15-17	SMX 530 F	
KIT-FS-KMZ	Honda	09-16	CRF450R
Kawasaki		02-08	KX125
		02-08	KX250
		04-05 / 20-21	KX250F
		06-12	KX450F
Suzuki		16-19	RM-Z250
		04-06	RM-Z250
Yamaha		10-22	YZ250F
		10-22	YZ450F
Beta		13-17	RR 250 2T
		13-17	RR 250 2T Racing
		13-17	RR 300 2T

KIT-FS-KMZ	Beta	13-17	RR 300 2T Racing
		12-17	RR 350 4T
		13-17	RR 350 4T Racing
		15-17	RR 390 4T
		12-14	RR 400 4T
		15-17	RR 430 4T
		15-17	RR 430 4T Racing
		12-14	RR 450 4T
		15-17	RR 480 4T
		15-17	RR 480 4T Racing
	12-14	RR 498 4T	
	GasGas	08-19	EC 250 Racing E4
		08-19	EC 300 Racing E4
		2019	XC 200
		18-19	XC 250
		18-19	XC 300
	Kawasaki	07-12	KLX450
Sherco	19-22	125 SE FACTORY	
	19-22	250 SE FACTORY	
	19-22	250 SEF FACTORY	
	19-22	300 SE FACTORY	
	19-22	300 SEF FACTORY	
	19-22	450 SEF FACTORY	
19-22	500 SEF FACTORY		
Yamaha	10-16	YZ450SM	
KIT-FS-SHO	Honda	97-07	CR250R
		97-01	CR500R
		04-14	CRF250R
		02-08	CRF450R
	Kawasaki	06-19	KX250F
		04-05	KX450F
	Suzuki	07-15	RM-Z250
		05-14	RM-Z450
		01-08	RM125
		04-08	RM250
Honda	04-17	CRF250X	
	04-17	CRF450X	
Suzuki	04-08	DR-Z400SM	
KIT-FS-WP	Husq.	14-22	FC250
		14-22	FC350
		14-22	FC450
		14-22	TC125
		14-22	TC250
		14-22	TC300
	KTM	08-22	150 SX



The Fork Slider Kit protects the fork leg and replaces the traditional metal ring. Its innovative design allows it to be applied directly on the fork and closed by means of cotter pins.



KIT-FS-WP	KTM	03-22	250 SX
		11-22	350 SX-F
		03-06	450 SX
		03-22	450 SX-F
		03-07	525 SX Racing
	Husaberg	10-12	FE390
		04-12	FE450
		04-08	FE550
		04-10	FE570
		04-08	FE650
		13-14	TE125
		13-14	TE250
	Husq.	13-14	TE300
		14-22	FE250
		14-22	FE350
		14-22	FE450
		14-22	FE501
		14-17	TE125
		14-17	TE250
		18-22	TE250 i
	KTM	14-17	TE300
		18-22	TE300 i
		03-16	125 EXC
		03-16	125 EXC Six Days
		08-21	150 XC
		03-16	200 EXC
03-22		200 XC-W	
03-21		250 XC	
03-17		250 EXC	
03-17		250 EXC Six Days	
07-22		250 EXC-F	
07-22		250 EXC-F Six Days	
18-22		250 EXC-TPI	
07-20		250 XC-F	
07-22		250 XC-W	
07-22		250 XCF-W	
03-17	300 EXC		
03-17	300 EXC Six Days		
18-22	300 EXC-TPI		
03-22	300 XC		
03-22	300 XC-W		
11-22	350 EXC-F		
12-22	350 EXC-F Six Days		
11-22	350 XC-F		
11-21	350 XCF-W		

KIT-FS-WP	KTM	03-11	400 EXC
		03-11	400 EXC Racing
		03-11	400 EXC Six Days
		03-11	400 EXC-G Racing
		03-11	400 XC-G
		03-11	400 XC-W
		03-19	450 EXC
		03-11	450 EXC R
		03-08	450 EXC R Six Days
		03-08	450 EXC Racing
		03-21	450 EXC Six Days
		03-22	450 XC-F
		03-22	450 XC-W
		03-08	450 XCR-W
		12-21	500 EXC / Six Days
		12-15	500 XC
		12-22	500 XC-W
		03-07	525 EXC / Racing
		03-07	525 EXC Racing 6 Days
		03-07	525 EXC-G Racing
	03-07	525 MXC-G Racing	
	03-07	525 XC Desert Racing	
	03-07	525 XC-G Racing	
	03-07	525 XC-W	
	08-11	530 EXC Factory Edition	
	08-11	530 EXC-R / Six Days	
	08-11	530 XC-W / XCR-W	
	08-18	690 Enduro R	
	08-11	950 Super Enduro R	
	07-15	990 Adventure R	
	Sherco	12-18	250 SE
		12-22	250 SE-R
		12-18	250 SEF
12-22		250 SEF-R	
12-13		300 SE	
12-22		300 SE-R	
KTM	12-16	300 SEF	
	12-22	300 SEF-R	
	13-16	1190 Adventure	
	08-21	690 SMC R	
	11-12	950 Adventure	
	11-13	990 Super Duke	
	03-14	450 SMR	
	03-07	525 SMR / SX	
08-10	690 SMR		



The Floating Piston from SKF replaces conventional solutions that typically consist of multiple parts with one single unit.

- Metal stamping and specifically developed rubber compound
- External sealing lips with reduced friction provide virtually no stick and slip effects
- Central membrane function to compensate for small vibrations without the need for the piston



FP-OHL	OHLINS TTX44 SHOCK		
FP-WP52 WP 52mm SHOCK	Husq.	14-15	FC250
		14-15	FC350
		14-15	FC450
		14-16	TC125
		14-16	TC250
	KTM	06-15	125 SX
		06-09	144 SX
		10-15	150 SX
		11-16	200 XC
		06-16	250 SX
06-15		250 SX-F	
11-15		350 SX-F	
06-15		450 SX-F	
Husq.	15-16	FE 350 S	
	14-16	FE250	
	14-16	FE350	
	14-16	FE450	
	14-15	TE125	
	14-16	TE250	
	14-16	TE300	
KTM	06-16	125 EXC	
	06-16	125 EXC Six Days	
	10-15	150 XC	
	06-16	200 EXC	
	11-16	200 XC-W	
	06-16	250 EXC	
	06-16	250 EXC Six Days	
	06-16	250 EXC-F	
	06-16	250 EXC-F Six Days	
	06-16	300 EXC	
	06-16	300 EXC Six Days	
	06-15	300 XC	
	06-15	300 XC-W	
	11-16	350 EXC-F	
	11-16	350 EXC-F Six Days	
	12-16	350 XC-F	
	12-16	350 XCF-W	
	06-11	400 EXC	
	06-16	450 EXC	
	06-16	450 EXC R Six Days	
	06-16	450 EXC Six Days	
	06-16	450 EXC-F	
	12-16	500 EXC	
	12-16	500 EXC Six Days	

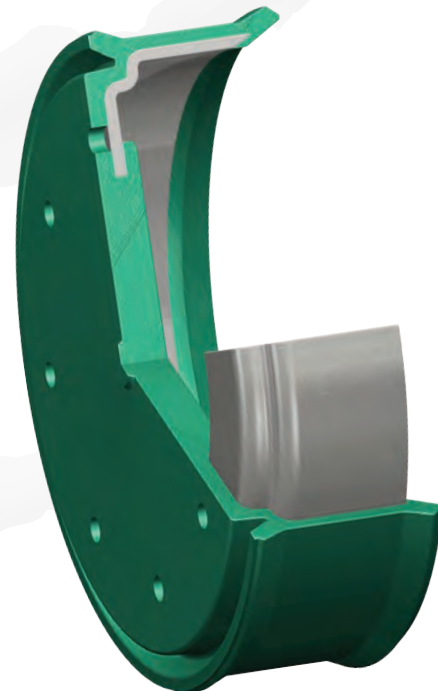



SKF high smoothness fork bushings, for serious dirt riding conditions. Outer copper treatment to protect against rust.



OUTER TEFLON			
SKTE36K	Kayaba	36mm	35x37x20
SKTE43K	Kayaba	43mm	42x44x20
SKTE46K	Kayaba	46mm	45x47x20
SKTE48K	Kayaba	48mm	47x49x20
SKTE35M	Marzocchi	35mm	34x36x15
SKTE45M	Marzocchi	45mm	46.8x43.3x20
SKTE48M	Marzocchi	48mm	47x49x20
SKTE50M	Marzocchi	50mm	50.8x48.8x20
SKTE37S	Showa	37mm	36x38x20
SKTE47S	Showa	47mm	46x48x20
SKTE48S	Showa	48mm	47x49x20
SKTE49S	Showa	49mm	48x50x20
SKTE43W	WP	43mm	42x44x20
SKTE48W	WP	48mm	47x49x20
INNER TEFLON			
SKTI36K	Kayaba	36mm	36x40x12
SKTI43K	Kayaba	43mm	43x47x12
SKTI46K	Kayaba	46mm	46x50x12
SKTI46KO	Kayaba	46mm	46x50x15
SKTI48K	Kayaba	48mm	48x52x15
SKTI35M	Marzocchi	35mm	34x36x15
SKTI45M	Marzocchi	45mm	45x50x15
SKTI48M	Marzocchi	48mm	48x52x15
SKTI50M	Marzocchi	50mm	50x55x15
SKTI37S	Showa	37mm	37x41x12
SKTI47S	Showa	47mm	47x51x15
SKTI48S	Showa	48mm	48x52x15
SKTI49S	Showa	49mm	49x52x15
SKTI43W	WP	43mm	43x47x12
SKTI43WO	WP	43mm	43x47x20
SKTI48W	WP	48mm	48x52x12





The complete fork service kit that includes:

- 2 outer teflon bushings
- 2 inner teflon bushings
- 2 SKF fork seal kits



IN-RE48K-HD	Kayaba	48mm
IN-RE48K-PSF	Kayaba	48mm PSF
IN-RE45M-HD	Marzocchi	45mm
IN-RE50M-HD	Marzocchi	50mm
IN-RE47S-HD	Showa	47mm
IN-RE48S-HD	Showa	48mm
IN-RE49S-HD	Showa	49mm
IN-RE48W-HD	WP	48mm





SKF utilizes decades of bearing sealing experience to provide a solution that gives the ultimate riding experience with reduced friction, increased service intervals, and longer bearing life.



FRONT WHEEL SEAL & BEARING KIT

WSB-KIT-F001-BE	Beta	10-12	350 RR
		10-12	400 RR
		10-12	450 RR
WSB-KIT-F002-GG	GasGas	05-15	EC125 / EC125 E
		10-15	EC125 R
		10-15	EC125 E R / Racing
		10-15	EC125 Six Days
		05-15	EC200
		10-15	EC200 R
		10-15	EC200 E R / Racing
		2017	EC200 R
		2017	EC200 E R / Racing
		10-15	EC200 Six Days
		05-15	EC250
		10-15	EC250 F
		10-15	EC250 R / Racing
		2017	EC250 R / Racing
		10-15	EC250 Six Days
		05-15	EC300 / EC300 E
		10-15	EC300 R
		10-15	EC300 E R / Racing
		2017	EC300 R
		2017	EC300 E R / Racing
		10-15	EC300 Six Days
		12-15	EC450 F
		05-07	MX 125
05-07	MX 200		
05-07	MX 250		
05-07	MX 300		
WSB-KIT-F003-HO	Honda	04-22	CRF250R
		02-22	CRF450R
		17-22	CRF 450 RXC
		2019	CRF250RX
		17-22	CRF450RX
WSB-KIT-F004-HO	Honda	00-07	CR125R
		00-07	CR250R
WSB-KIT-F005-KA	Kawasaki	04-05	KX 125
		04-05	KX 250F
	Suzuki	04-06	RM-Z 250
WSB-KIT-F006-HO	Honda	07-18	CRF150R
		07-18	CRF150RB
WSB-KIT-F007-HU	Husq.	02-12	CR/WR 125
		2011	CR/WR 150
		01-02	CR250
		03-12	TC/TE 250

WSB-KIT-F007-HU	Husq.	05-09	SM250R		
		01-02	WR250		
		05-12	WR250		
		09-12	WR300		
		09-12	TC/TE 310		
		01-02	WR360		
		11-12	TC/TE 449		
		03-10	TC/TE 450		
		03-10	SM 450R		
		05-10	SM 510R		
		05-10	TC/TE 510		
11-12	TC/TE 511				
WSB-KIT-F008-KT	Husq.	2014	FC250		
		2014	FC350		
		2014	FC450		
		2014	TC125		
		2014	TC250		
	14-15	TC300			
	KTM		03-14	125 SX	
			07-08	144 SX	
			09-14	150 SX	
			03-04	200 SX	
06-14			200 XC		
03-14			250 SX		
05-14			250 SX-F		
11-14			350 SX-F		
04-05			450 MXC-F		
05-14			450 SX-F		
Husaberg		10-12	FE390		
		04-12	FE450		
		04-08	FE550		
		04-10	FE570		
		04-08	FE650		
		13-14	TE125		
		13-14	TE250		
		13-14	TE300		
		Husq.		14-15	FE250
				14-15	FE350
14-15	FE450				
14-15	FE501				
14-15	TE125				
14-15	TE250				
14-15	TE300				
KTM				03-15	125 EXC
				10-15	150 XC



SKF utilizes decades of bearing sealing experience to provide a solution that gives the ultimate riding experience with reduced friction, increased service intervals, and longer bearing life.



WSB-KIT-F008-KT	KTM	03-07	200 EXC
		06-15	250 XC
		03-15	250 EXC
		05-15	250 EXC-F
		03-05	300 MXC
		11-15	350 EXC-F
		07-10	400 XC-W
		03-15	450 EXC-F
		06-09	450 XC
		03-07	525 EXC-F
08-11	530 EXC		
WSB-KIT-F009-KT	KTM	03-11	85 SX
WSB-KIT-F010-SU	Suzuki	01-08	RM 125
		01-08	RM 250
WSB-KIT-F011-HO	Honda	03-07	CR85R
WSB-KIT-F012-SU	Suzuki	07-18	RM-Z 250
		05-18	RM-Z 450
WSB-KIT-F013-YA	Yamaha	2001	YZ 80
		02-18	YZ 85
WSB-KIT-F014-YA	Yamaha	08-19	YZ125
		08-19	YZ250
		07-13	YZ250F
		08-13	YZ450F
		16-19	YZ250X
WSB-KIT-F015-YA	Yamaha	02-07	YZ125
		02-07	YZ250
		01-06	YZ250F
		03-07	YZ450F
WSB-KIT-F016-KA	Kawasaki	02-18	KX65
		01-16	KX85
WSB-KIT-F017-KA	Kawasaki	2000	KX80
		01-16	KX85
		06-07	KX125
		06-07	KX250
WSB-KIT-F018-KA	Kawasaki	06-19	KX250F / KXF250
		06-18	KX450F / KXF450
		06-18	KX450F / KXF450
WSB-KIT-F019-HO	Honda	04-17	CRF250X
		04-17	CRF450X
WSB-KIT-F020-KT	KTM	14-17	Freeride 250 R
		12-17	Freeride 350
	Husq.	14-19	TC85
WSB-KIT-F021-BE	Beta	12-19	85 SX
		18-19	RR 125 2T
		13-19	RR 250 2T
		13-19	RR 250 2T Racing
		13-19	RR 300 2T

WSB-KIT-F021-BE	Beta	13-19	RR 300 2T Racing
		13-19	RR 350 4T
		14-19	RR 350 4T Racing
		15-19	RR 390 4T
		13-14	RR 400 4T
		15-19	RR 430 4T
		15-19	RR 430 4T Racing
		13-14	RR 450 4T
		15-22	RR 480 4T
		15-22	RR 480 4T Racing
		13-14	RR 498 4T
		15-19	Xtrainer
		18-22	Crosstrainer 250
15-22	Crosstrainer 300		
WSB-KIT-F022-YA	Yamaha	14-22	YZ250F
		15-22	YZ250FX
		14-22	YZ450F
		16-22	YZ450FX
WSB-KIT-F023-KT	Husq.	15-22	FC250
		15-22	FC350
		15-22	FC450
		15-22	TC125
		15-22	TC250
	17-22	TX 300	
	KTM	15-22	125 SX
		15-22	150 SX
		15-22	250 SX
		15-22	250 SX-F
15-22		350 SX-F	
15-22	450 SX-F		
Husq.	16-22	FE250	
	16-22	FE350	
	16-22	FE450	
	16-22	FE501	
	17-22	FX 350	
	17-22	FX 450	
	2016	TE125	
	16-17	TE250	
	18-22	TE250 i	
16-17	TE300		
18-22	TE300 i		
17-19	TX125		
KTM	2016	125 EXC	
	17-19	125 XC-W	
	17-19	150 XC-W	



SKF utilizes decades of bearing sealing experience to provide a solution that gives the ultimate riding experience with reduced friction, increased service intervals, and longer bearing life.



WSB-KIT-F023-KT	KTM	16-19	200 EXC
		16-19	200 XC-W
		16-22	250 XC
		16-17	250 EXC
		16-17	250 EXC Six Days
		16-22	250 EXC-F
		16-22	250 EXC-F Six Days
		18-22	250 EXC-TPI
		18-22	250 EXC-TPI 6 Days
		16-22	250 XC-F
		16-22	250 XCF-W
		16-17	300 EXC
		16-17	300 EXC Six Days
		18-22	300 EXC-TPI
		18-22	300 EXC-TPI 6 Days
		16-22	300 XC
		16-22	300 XC-W
		16-22	350 EXC-F
		16-22	350 EXC-F 6 Days
		16-22	350 XC-F
		16-22	350 XCF-W
		16-19	450 EXC
		16-19	450 EXC Six Days
		16-22	450 XC-F
		16-22	450 XC-W
		16-19	500 EXC
		16-19	500 EXC Six Days
		16-22	500 XC-W





SKF utilizes decades of bearing sealing experience to provide a solution that gives the ultimate riding experience with reduced friction, increased service intervals, and longer bearing life.



REAR WHEEL SEAL & BEARING KIT

WSB-KIT-R001-BE	Beta	10-12	350RR
		10-12	400RR
		10-12	450RR
WSB-KIT-R002-GG	GasGas	05-15	EC125 / EC125 E
		10-15	EC125 R
		10-15	EC125 E R / Racing
		10-15	EC125 Six Days
		05-15	EC200
		10-17	EC200 R
		10-17	EC200 E R / Racing
		10-15	EC200 Six Days
		05-15	EC250
		10-15	EC250 F
		10-17	EC250 R / Racing
		10-15	EC250 Six Days
		05-15	EC300 / EC300 E
		10-17	EC300 R
		10-17	EC300 E R / Racing
		10-15	EC300 Six Days
		12-15	EC450 F
		05-07	MX 125
		05-07	MX 200
05-07	MX 250		
05-07	MX 300		
WSB-KIT-R003-HO	Honda	00-07	CR125R
		00-07	CR250R
		04-22	CRF250R
		02-22	CRF450R
		17-22	CRF 450 RXC
		2019	CRF250RX
		04-17	CRF250X
		17-22	CRF450RX
		04-17	CRF450X
WSB-KIT-R004-HO	Honda	03-07	CR85R
WSB-KIT-R005-HO	Honda	07-22	CRF150R
		07-22	CRF150RB
WSB-KIT-R006-KT	Husq.	14-15	FC250
		14-15	FC350
		14-15	FC450
		14-15	TC125
		14-16	TC250
	KTM	03-12	125 SX
		07-08	144 SX
		09-12	150 SX
		03-04	200 SX

WSB-KIT-R006-KT	KTM	06-12	200 XC	
		03-12	250 SX	
		05-12	250 SX-F	
		11-12	350 SX-F	
		04-05	450 MXC-F	
		05-12	450 SX-F	
		Husaberg	13-14	FE250
			10-12	FE390
			04-14	FE450
			13-14	FE501
04-08	FE550			
04-10	FE570			
04-08	FE650			
14-15	TE125			
14-15	TE250			
14-15	TE300			
Husq.	2015	FE 350 S		
	15-16	FE 501 F		
	14-22	FE250		
	14-22	FE350		
	14-22	FE450		
	14-22	FE501		
	14-16	TE125		
	14-17	TE250		
	18-22	TE250 i		
	14-17	TE300		
KTM	18-22	TE300 i		
	17-19	TX125		
	03-16	125 EXC		
	12-16	125 EXC Six Days		
	17-19	125 XC-W		
	10-12	150 XC		
	17-19	150 XC-W		
	13-16	200 EXC		
	06-12	250 XC		
	03-17	250 EXC		
12-17	250 EXC Six Days			
05-22	250 EXC-F			
12-22	250 EXC-F 6 Days			
18-22	250 EXC-TPI			
18-22	250 EXC-TPI 6 Days			
14-22	250 XC-W			
06-17	300 EXC			
12-17	300 EXC Six Days			
18-22	300 EXC-TPI			



SKF utilizes decades of bearing sealing experience to provide a solution that gives the ultimate riding experience with reduced friction, increased service intervals, and longer bearing life.



REAR WHEEL SEAL & BEARING KIT

WSB-KIT-R006-KT	KTM	18-22	300 EXC-TPI 6 Days
		03-05	300 MXC
		06-12	300 XC
		14-22	300 XC-W
		11-22	350 EXC-F
		12-22	350 EXC-F Six Days
		03-07	400 EXC-F
		07-16	400 XC-W
		12-19	450 EXC R 6 Days
		03-22	450 EXC-F
		06-09	450 XC
		12-19	500 EXC
		12-19	500 EXC Six Days
Husq.	14-22	TC85	
	KTM	12-22	85 SX
WSB-KIT-R007-SU	Suzuki	02-22	RM85
WSB-KIT-R008-SU	Suzuki	07-22	RM-Z 250
		05-22	RM-Z 450
WSB-KIT-R010-YA	Yamaha	09-22	YZ250F
		09-22	YZ450F
		09-19	YZ450SM
WSB-KIT-R011-YA	Yamaha	2001	YZ80
		02-22	YZ85
WSB-KIT-R012-YA	Yamaha	06-22	YZ125
		06-22	YZ250
		16-22	YZ250X
		02-22	WR250F
		06-08	YZ250F
		15-22	YZ250FX
		03-22	WR450F
		06-08	YZ450F
		16-22	YZ450FX
W-KIT-R014-YA	Yamaha	03-05	YZ125
		03-05	YZ250
		03-05	YZ250F
		03-05	YZ450F
W-KIT-R015-KA	Kawasaki	2000	KX80
		01-17	KX85
W-KIT-R016-KA	Kawasaki	02-22	KX65
W-KIT-R017-KA	Kawasaki	04-06	KX125

WSB-KIT-R017-KA	Kawasaki	04-06	KX125
		03-06	KX250
		04-19	KX250F / KXF250
		06-19	KX450F / KXF450
WSB-KIT-R019-KT	Suzuki	04-06	RM85
	Husq.	16-22	FC350
		16-22	FC450
		16-22	TC125
		17-22	TC250
		14-17	TC300
	17-19	TX 300	
	KTM	13-22	125 SX
		13-22	150 SX
		13-22	250 SX
		13-22	250 SX-F
		16-17	250 SX-F Factory
		13-22	350 SX-F
13-22		450 SX-F	
Husq.	16-18	450 SX-F Factory	
	15-18	FS450	
	17-19	FX 350	
	17-19	FX 450	
KTM	13-19	250 XC	
	13-19	250 XC-F	
	13-19	300 XC	
	13-19	350 XC-F	
	13-19	450 XC-F	
13-14	450 SMR		





SKF Fork Seal Kits for mountain bikes are made of the same self-lubricating compound developed for superior sealing performance in motorcycle applications.

- Compatibility with a wide range of original equipment and aftermarket fork oils
- Enhanced water and dirt protection
- Capability to withstand UV light
- Reduced wear and air suction for longer life



MTB32DT	32mm	08-19	DT SWISS
MTB32F	32mm	03-15	FOX
MTB32FN	32mm	16-22	FOX AIR Flangeless
MTB32R	32mm	07-20	ROCKSHOX
MTB32RN	32mm	15-22	ROCKSHOX Flangeless
MTB34F	34mm	12-15	FOX
MTB34FN	34mm	16-22	FOX AIR Flangeless
MTB34OX	34mm	ALL	X-FUSION
MTB35M	35mm	05-18	MARZOCCHI
MTB35R	35mm	08-15	ROCKSHOX
MTB35RN	35mm	07-22	ROCKSHOX Flangeless
MTB35RPRES	35mm	08-15	ROCKSHOX (Double Plate)
MTB36F	36mm	07-14	FOX
MTB36FN	36mm	15-22	FOX AIR Flangeless
MTB36OHL	36mm	ALL	OHLINS
MTB38M	38mm	08-18	MARZOCCHI (4-Piece)
MTB40F	40mm	05-15	FOX
MTB40FN	40mm	16-22	FOX AIR Flangeless

